

Existing Ground Floor Plan

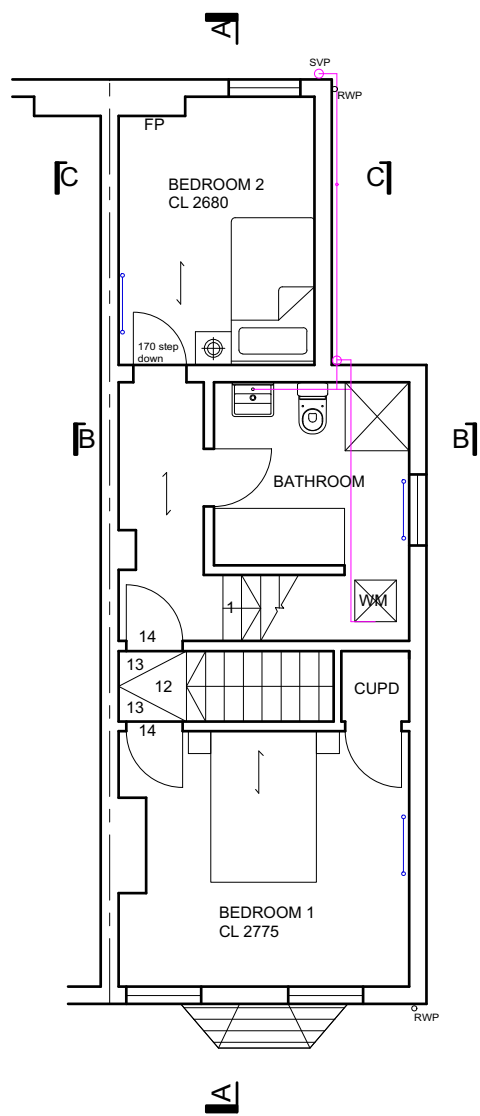

Existing First Floor Plan

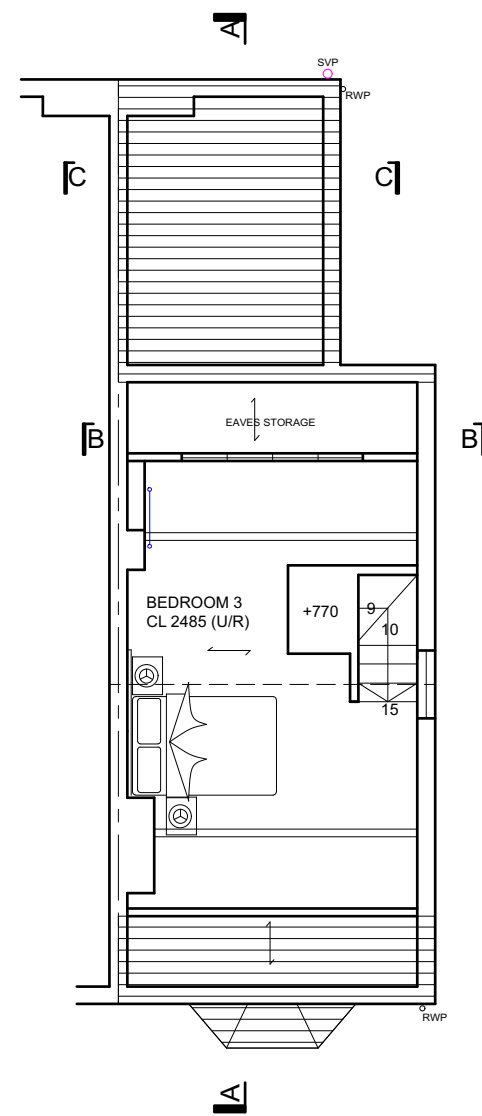

Existing Second Floor Plan

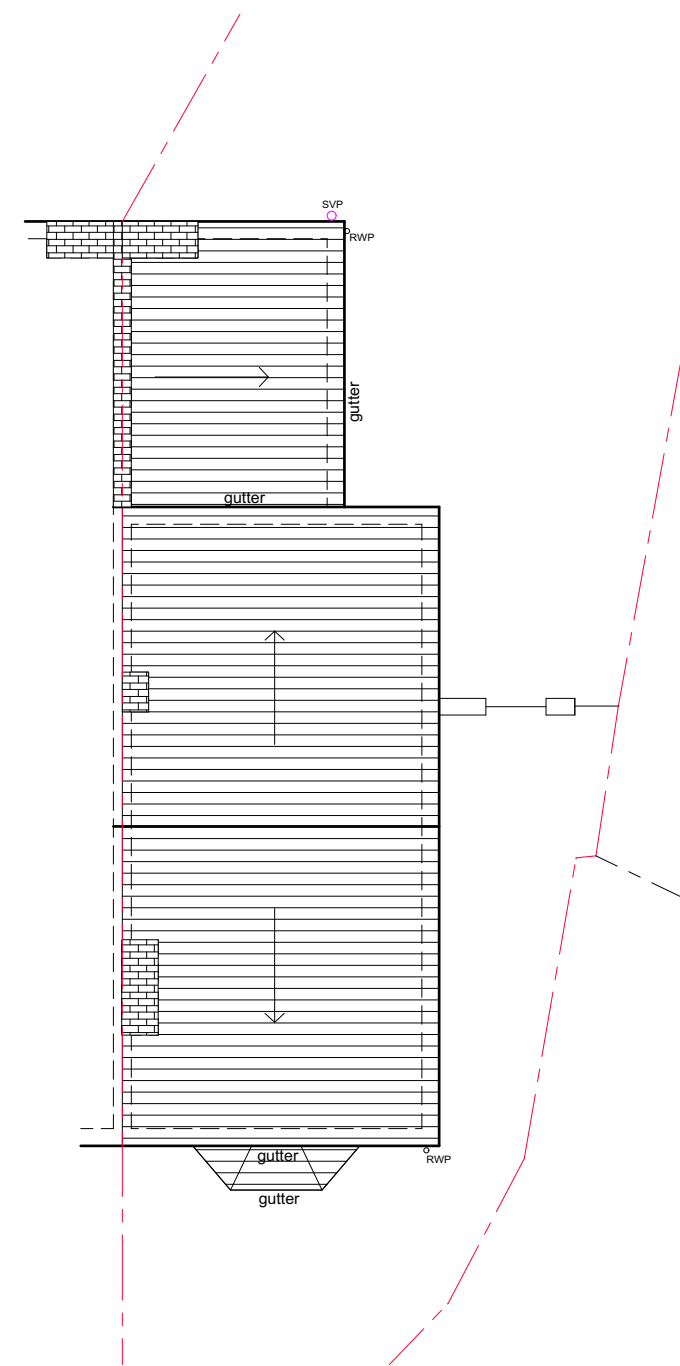

Existing Roof Plan

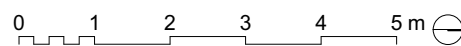

Prior Approval Notice

				PROJECT	4 Myrtle Road, Hampton Hill, TW12 1QE		deniz heeremans architects		
				DRAWING	Existing Plans		18 Homewaters Avenue, Sunbury on Thames, TW16 6NS t: 07803 015451 e: denizheeremans@gmail.com		
							JOB No.	DRAWING No.	REV
				- Planning - LDC Application	DH	10/05/21	2104_PA	02	-
				- Preliminary Issue to Client	DH	30/04/21	SCALE		SIZE
REV	DESCRIPTION	ISSD BY	DATE	All information contained in this drawing is sole copy right of deniz heeremans architects and is not to be reproduced without permission.				1:100	A3