



**Onyx London**  
 37 Abingdon Road  
 Kensington London W8 6AH  
 t: +44 (0)203 858 7811  
 e: info@onyxlondon.com  
 w: www.onyxlondon.com

**COPYRIGHT:**  
 This drawing has been produced by Onyx London and is not to be used or reproduced by any other party for any purpose.

**ARCHITECTURAL FINISHES CODES**  
 Refer to Schedule for Finish

CA	Carpet
TL	Tile
ST	Stone
TI	Timber
PA	Paint
PP	Polished Plaster
WP	Wallpaper
SF	Specialist Finish
GL	Glass
MI	Mirror
LQ	Lacquer
FB	Fabric/Leather
ME	Metal

**NOTES:**

**STATUS:**  
 Planning

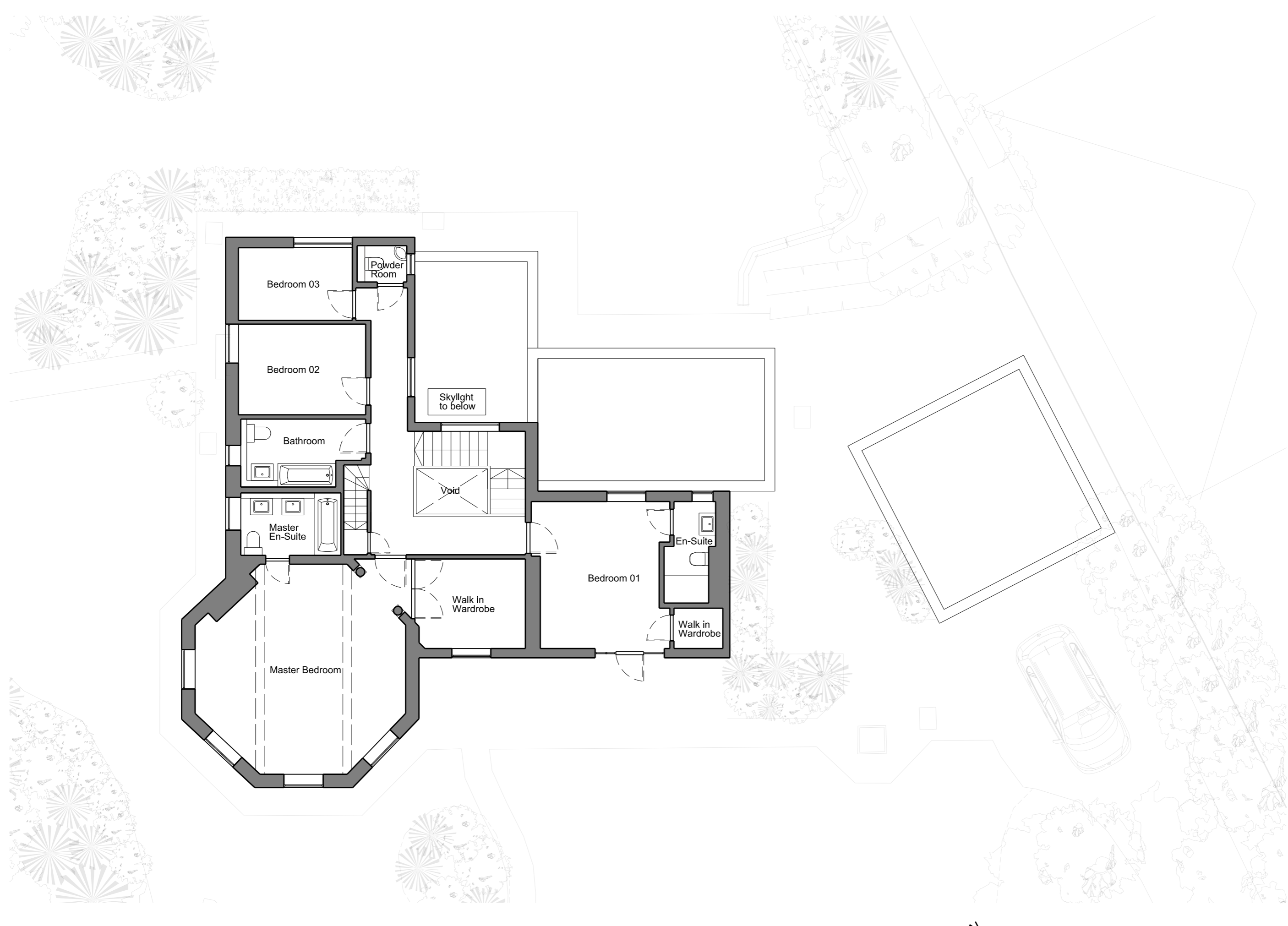
**01 Existing First Floor Plan**  
 1 : 100

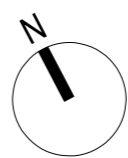

**PROJECT TITLE:**  
 36 Fife Road, East Sheen  
 London  
 SW14 8BJ

**DRAWING TITLE:**  
 Existing First Floor Plan

<b>DRAWN BY:</b> EC	<b>CHECKED BY:</b> EC
<b>SCALE:</b> 1:100	<b>DATE:</b> 22/09/2020
<b>DRAWING NO:</b> A-E-031-00-01	<b>REVISION:</b> 0