

PROPOSED GROUND FLOOR PLAN

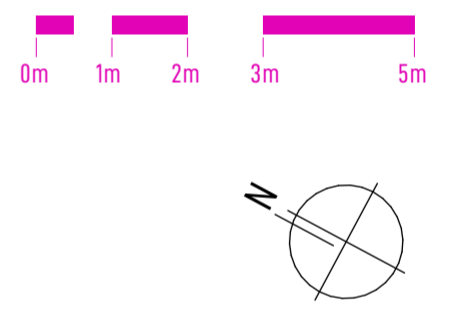
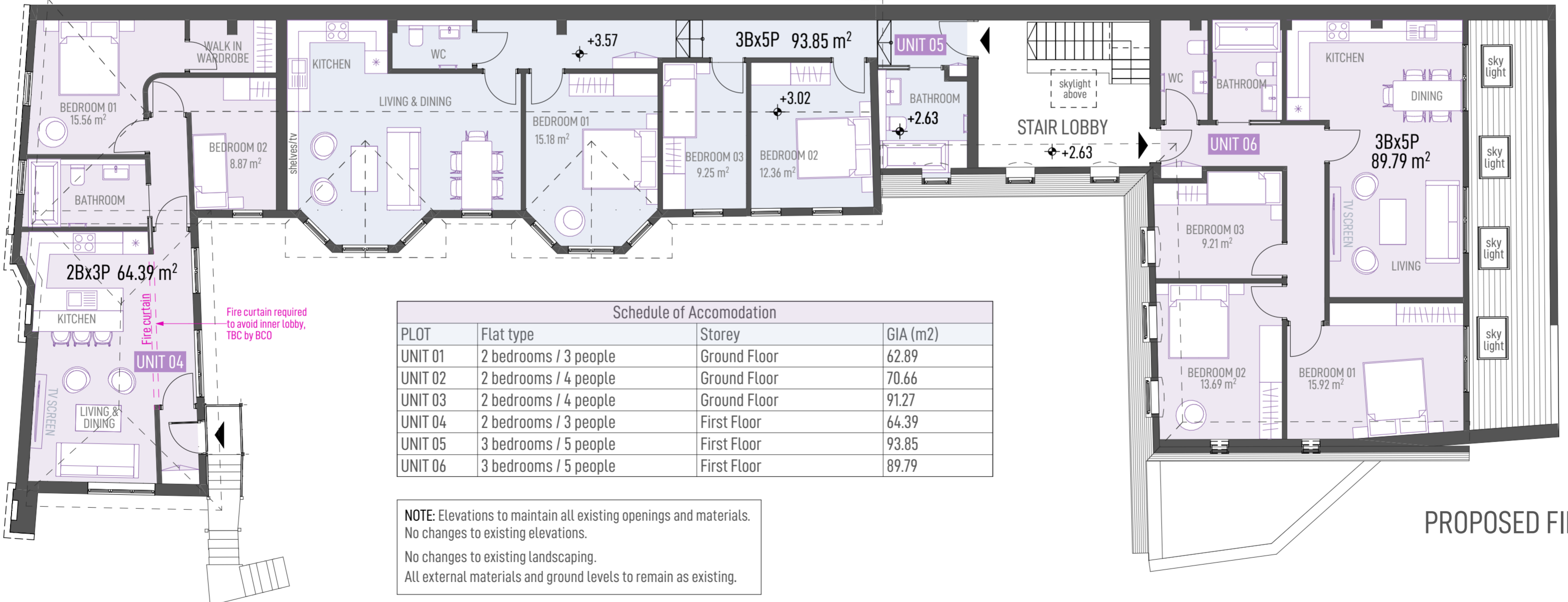

PROPOSED FIRST FLOOR PLAN

Schedule of Accommodation			
PLOT	Flat type	Storey	GIA (m ²)
UNIT 01	2 bedrooms / 3 people	Ground Floor	62.89
UNIT 02	2 bedrooms / 4 people	Ground Floor	70.66
UNIT 03	2 bedrooms / 4 people	Ground Floor	91.27
UNIT 04	2 bedrooms / 3 people	First Floor	64.39
UNIT 05	3 bedrooms / 5 people	First Floor	93.85
UNIT 06	3 bedrooms / 5 people	First Floor	89.79

NOTE: Elevations to maintain all existing openings and materials. No changes to existing elevations.
No changes to existing landscaping.
All external materials and ground levels to remain as existing.

A9 ARCHITECTS
The Minster Building, 21 Mincing Lane, London, EC3R 7AG
9 Fisher's Ln, Chiswick, London W4 1YA
www.A9architects.com
TEL: +44 (0) 20 7470 9299 EMAIL: info@a9architects.com

PROJECT ADDRESS
37 Sheen Rd, Richmond TW9 1AJ

PROJECT DESCRIPTION
Proposed Change of Use from Office Spaces to Residential Units

CLIENT
Mr Tony Cook

STATUS
PRIOR APPROVAL APPLICATION

DRAWING TITLE
Proposed Ground and First Floor Plans

DRAWN	CHECKED	DATE	SCALE
AD, JD	AD, AG	13.05.2021	1:100@A2
JOB No.	DWG No.	REVISION	
803	05		