

NOTE: Elevations to maintain all existing openings and materials.
 No changes to existing elevations.
 No changes to existing landscaping.
 All external materials and ground levels to remain as existing.

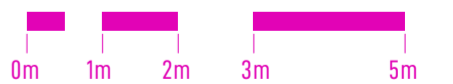
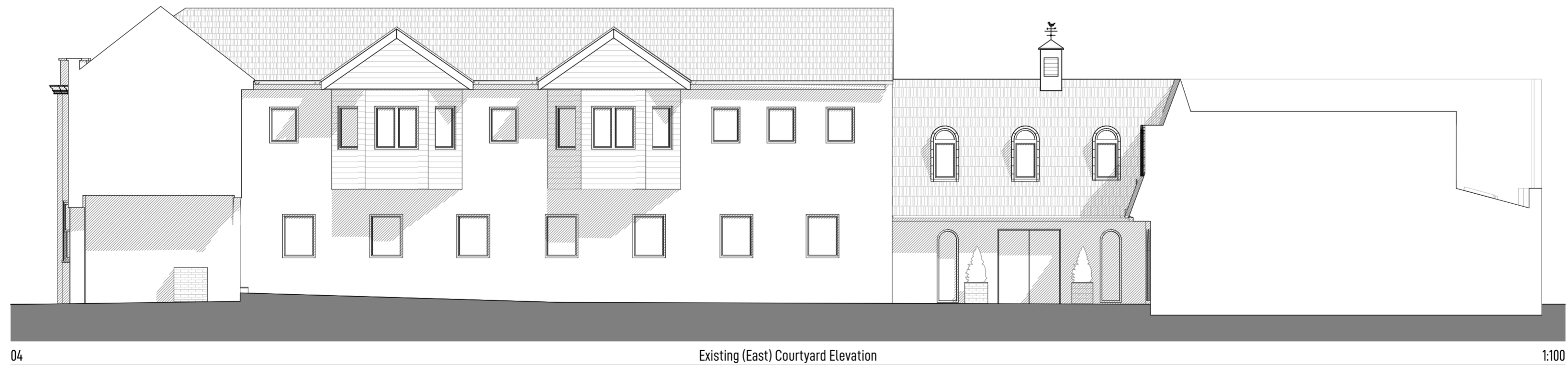

A9 ARCHITECTS
 The Minster Building, 21 Mincing Lane, London, EC3R 7AG
 9 Fisher's Ln, Chiswick, London W4 1YA
 www.A9architects.com
 TEL: +44 (0) 20 7470 9299 EMAL: info@a9architects.com

PROJECT ADDRESS	37 Sheen Rd, Richmond TW9 1AJ
PROJECT DESCRIPTION	Proposed Change of Use from Office Spaces to Residential Units

CLIENT	Mr Tony Cook
STATUS	PRIOR APPROVAL APPLICATION

DRAWING TITLE	Proposed Elevations
---------------	---------------------

DRAWN	CHECKED	DATE	SCALE
AD, JD	AD, AG	13.05.2021	1:100@A2
JOB No.	DWG No.	REVISION	
803	06		