

ground floor
1:50

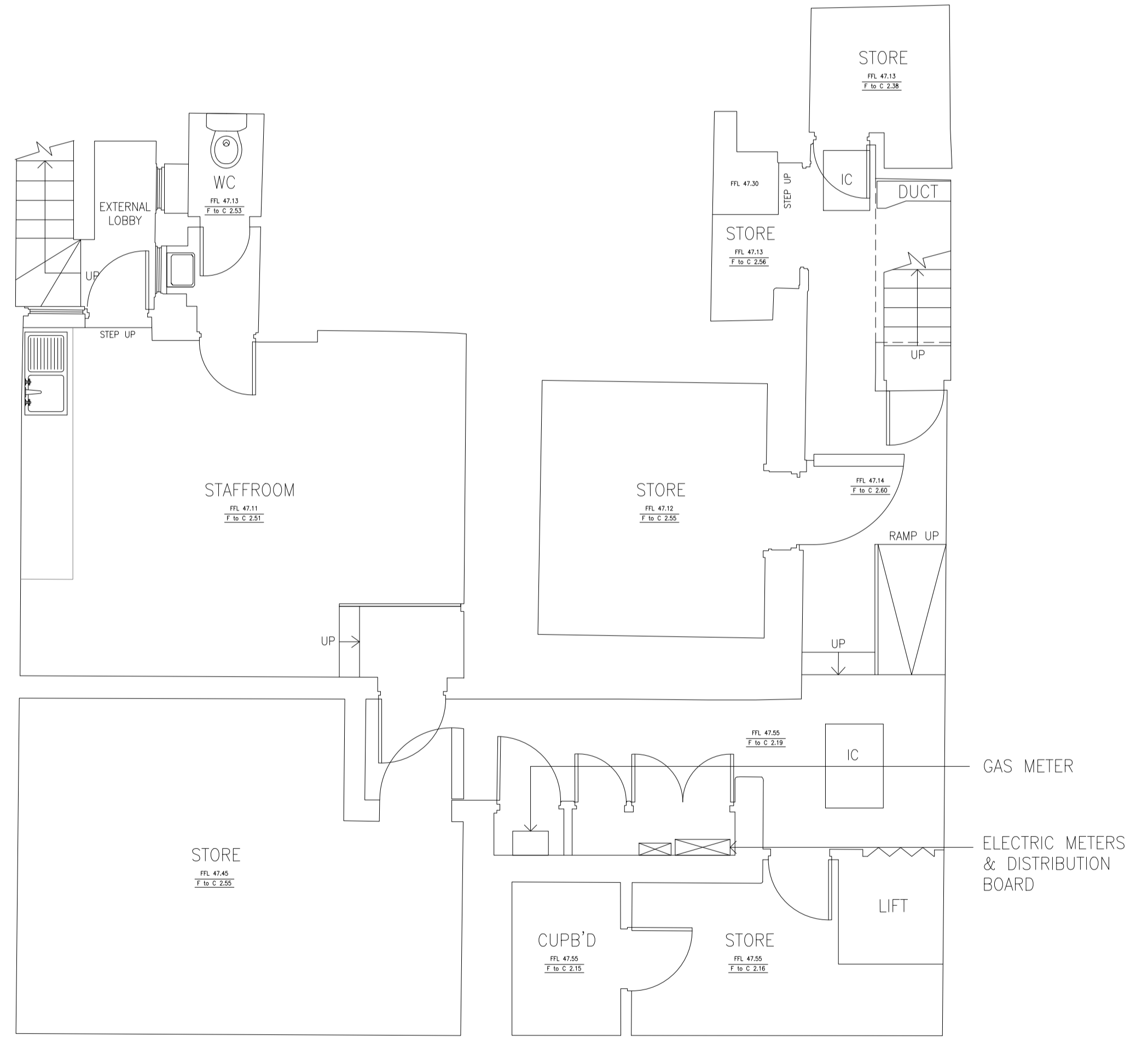

basement
1:50

REV	NOTES	00.00.10
client		
Gail's Bakery		
project address		
13 Station Parade Kew Richmond TW9 3PT		
drawing title		
Existing Floor Plans		
drawing no.		
LGA-342-01		revision
scale		date
1:50 @ A1		01.04.21

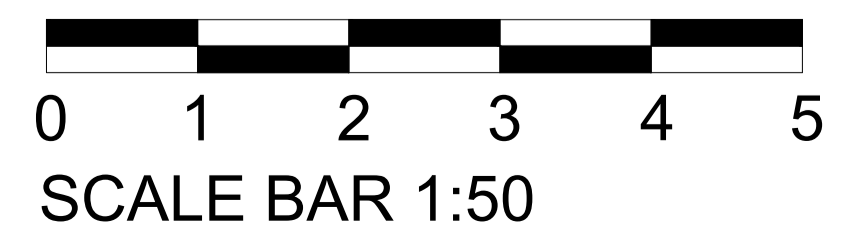

lime green
associates

LIME GREEN ASSOCIATES LTD
E-INNOVATION CENTRE
UNIVERSITY OF WOLVERHAMPTON
PRIORSLEE
TELFORD
SHROPSHIRE
TF2 9FT

COPYRIGHT
This design is the copyright of Lime Green Associates Ltd and may not be reproduced in any form whatsoever without prior express written consent.