

Copyright in the design and this drawing is the property of RESI. Reproduction in whole or in part is forbidden without written sanction of RESI. This drawing must be read in conjunction with all other relevant documentation and drawings.
RESI accepts no liability for any expense, loss or damage of whatsoever nature and however arising from any variation which has not been referred to them and their approval obtained.
Print out to actual scale. For planning purposes only. All dimensions to be cross checked on site prior to construction and ordering of products. Any discrepancies to be reported to RESI immediately.

NOTES

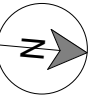

Revision

Rev	Notes	Date
A	Planning Issue	21/05/2021

KEY

- Proposed walls
- Boundary line
- Proposed beam
- Existing walls
- Proposed drainage
- Existing removed
- 1.8m head height
- Proposed rooflight
- 1.5m head height

JOB TITLE

Proposed ground floor rear extension, internal alteration, floorplan redesign and all associated works at 7 Fitzgerald Road

STATUS

Planning Drawings

DRAWING TITLE

Existing Floor Plans

CLIENT

Jacqueline Crane

SCALE

1 : 100 at A3

DRAWN

AR

DATE

May 2021

CHECKED

DH

DRAWING NO. 1734 - 1100 A

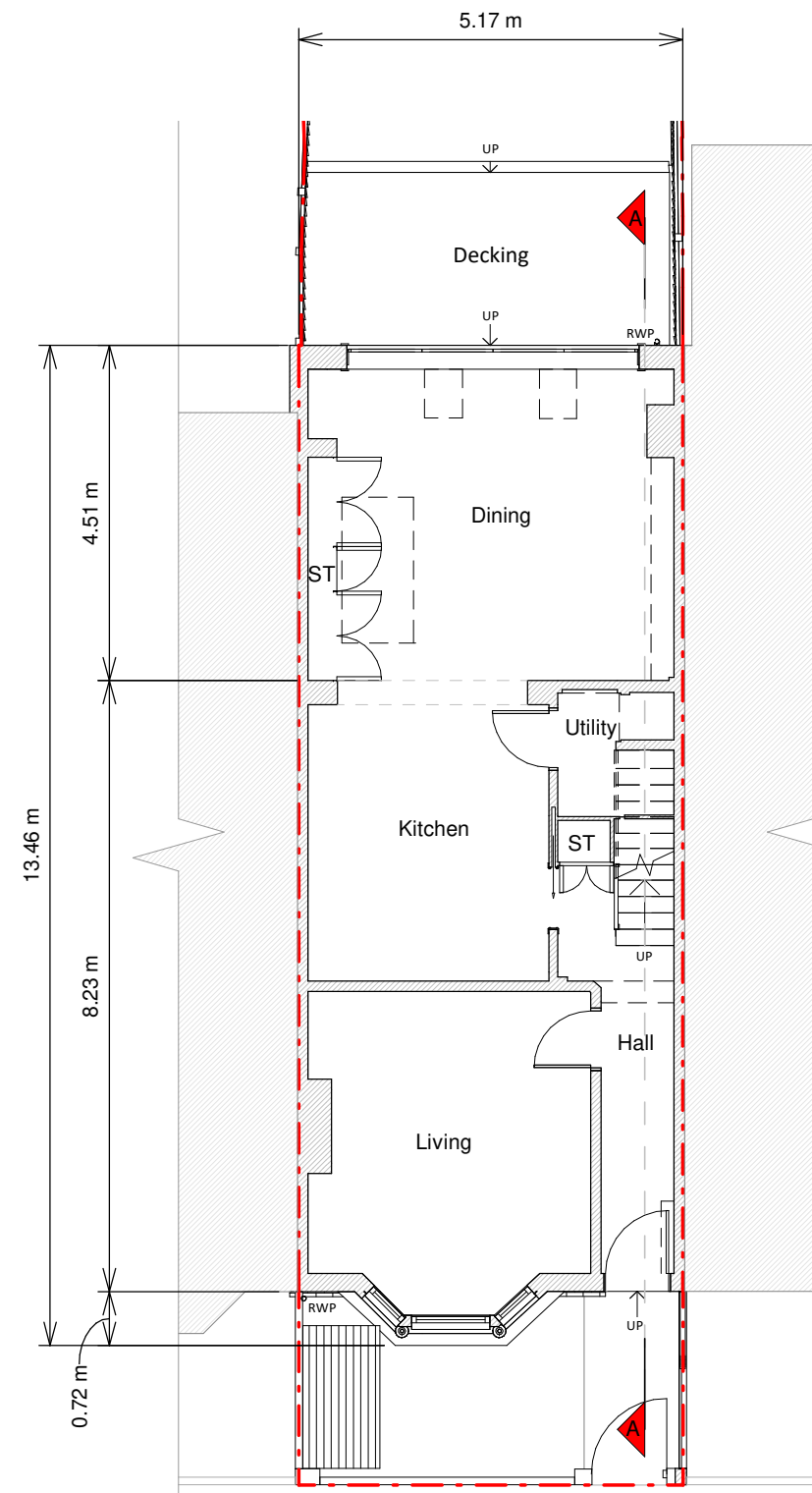

Ground Floor Plan

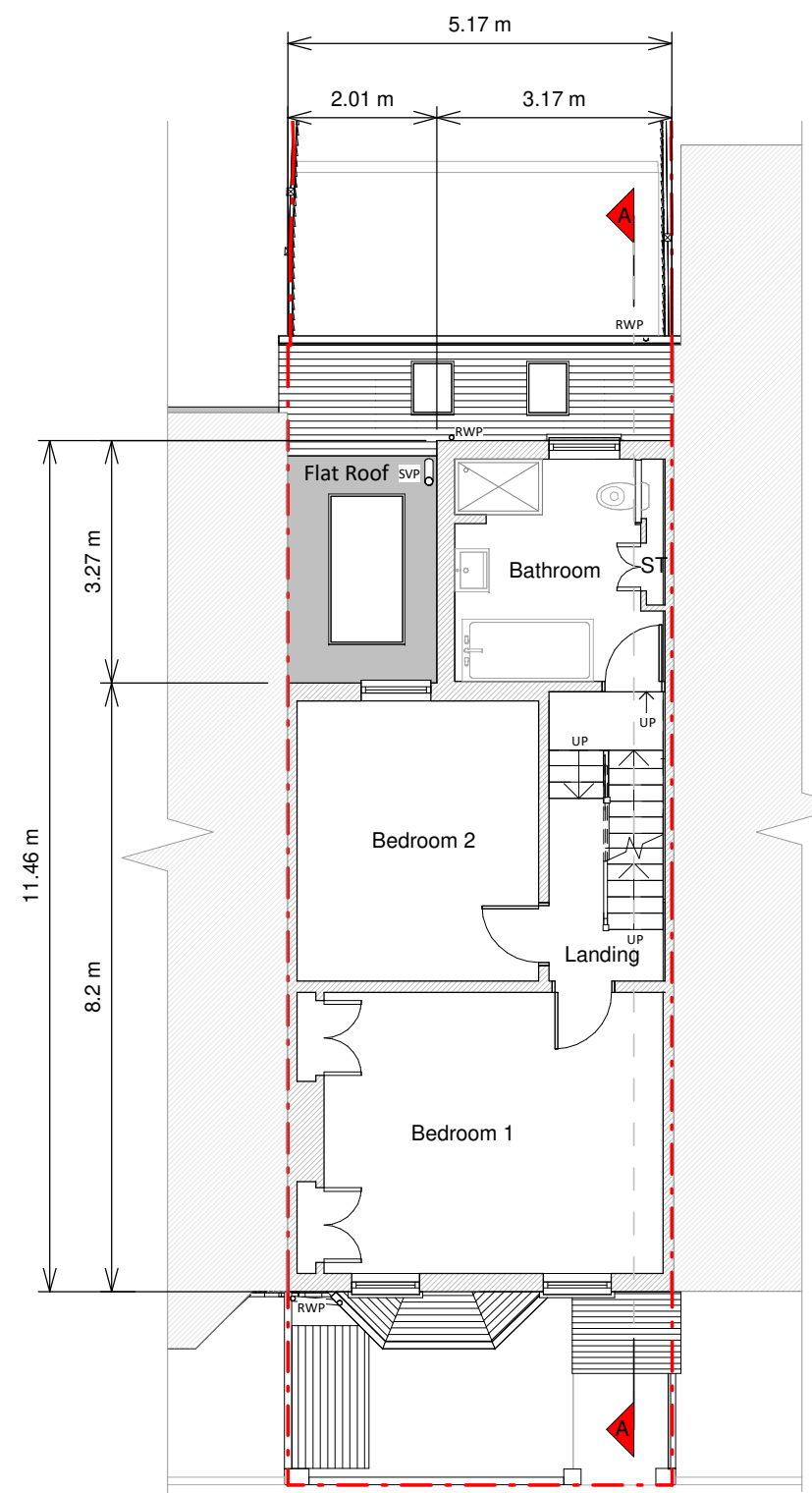

First Floor Plan

