

**NOTES**

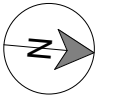

**Revision**

| Rev | Notes          | Date       |
|-----|----------------|------------|
| A   | Planning Issue | 21/05/2021 |
|     |                |            |
|     |                |            |
|     |                |            |
|     |                |            |
|     |                |            |

**KEY**

|  |                    |  |                   |
|--|--------------------|--|-------------------|
|  | Proposed walls     |  | Boundary line     |
|  | Existing walls     |  | Proposed beam     |
|  | Existing removed   |  | Proposed drainage |
|  | Proposed rooflight |  | 1.8m head height  |
|  |                    |  | 1.5m head height  |

**JOB TITLE**

Proposed ground floor rear extension, internal alteration, floorplan redesign and all associated works at 7 Fitzgerald Road

**STATUS**

Planning Drawings

**DRAWING TITLE**

Existing Floor and Roof Plans

**CLIENT**

Jacqueline Crane

**SCALE**

1 : 100 at A3

**DRAWN**

AR

**DATE**

May 2021

**CHECKED**

DH

**DRAWING NO.** 1734 - 1101 A

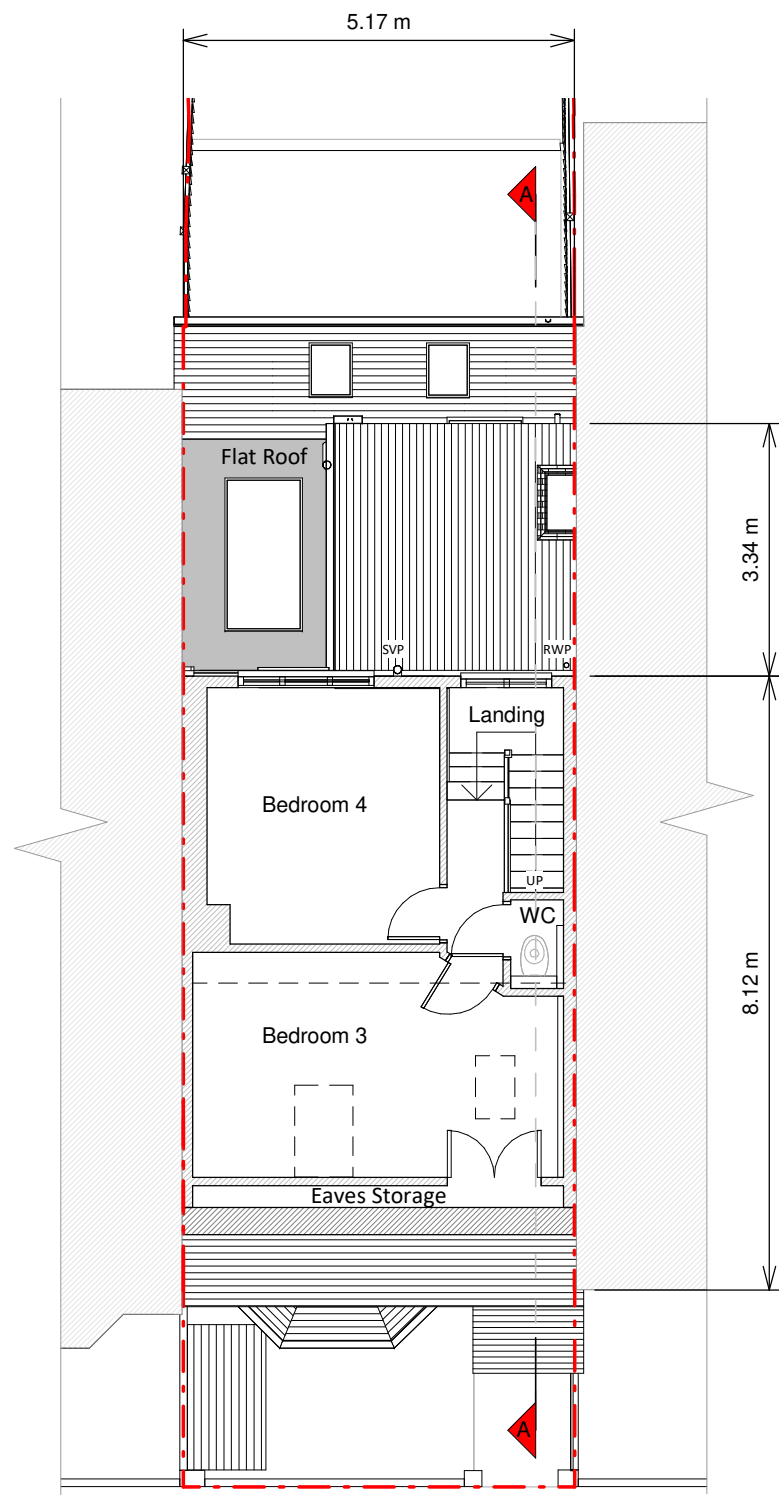

Loft Floor Plan

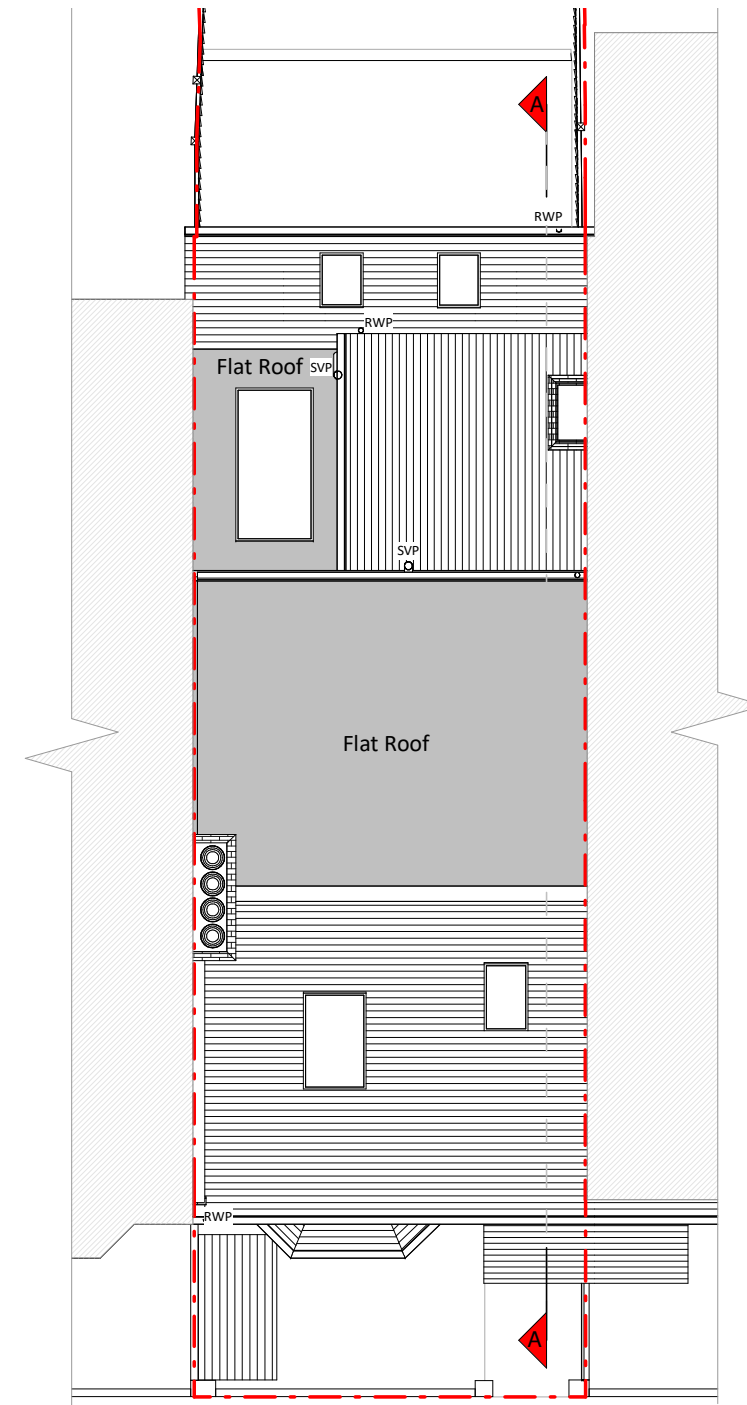

Roof Plan

