

Copyright in the design and this drawing is the property of RESI. Reproduction in whole or in part is forbidden without written sanction of RESI. This drawing must be read in conjunction with all other relevant documentation and drawings.

RESI accepts no liability for any expense, loss or damage of whatsoever nature and however arising from any variation which has not been referred to them and their approval obtained.

Print out to actual scale. For planning purposes only. All dimensions to be cross checked on site prior to construction and ordering of products. Any discrepancies to be reported to RESI immediately.

**NOTES**

Existing Materials:

Brickwork / Walls - London stock brick, white painted brick and slate tiles to dormer facades

Pitched Roof - Slate tiles

Flat Roof - Felt

Windows - White painted timber sash and uPVC frame windows and rooflights

Doors - Painted timber frame entrance door and grey aluminium bi-folding doors

RWP / Gutter / Fascia - Black uPVC downpipes, guttering and black painted timber fascias



Front Elevation

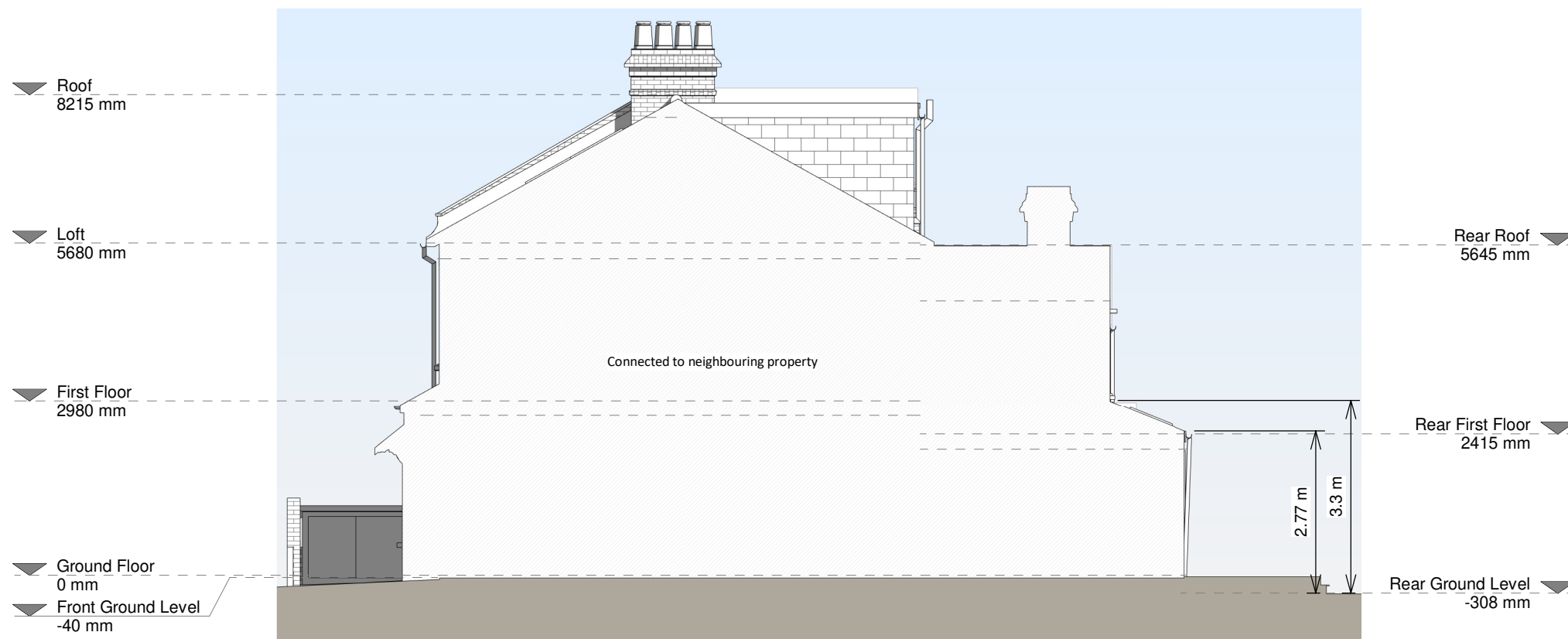

Right Side Elevation

**Revision**

Rev	Notes	Date
A	Planning Issue	21/05/2021

**KEY**

- Boundary line
- Level line
- ▨ Neighbouring context

**JOB TITLE**

Proposed ground floor rear extension, internal alteration, floorplan redesign and all associated works at 7 Fitzgerald Road

**STATUS**

Planning Drawings

**DRAWING TITLE**

Existing Elevations

**CLIENT**

Jacqueline Crane

**SCALE**

1 : 100 at A3

**DRAWN**

AR

**DATE**

May 2021

**CHECKED**

DH

