

Copyright in the design and this drawing is the property of RESI. Reproduction in whole or in part is forbidden without written sanction of RESI. This drawing must be read in conjunction with all other relevant documentation and drawings.

RESI accepts no liability for any expense, loss or damage of whatsoever nature and however arising from any variation which has not been referred to them and their approval obtained.

Print out to actual scale. For planning purposes only. All dimensions to be cross checked on site prior to construction and ordering of products. Any discrepancies to be reported to RESI immediately.

**NOTES**

**Revision**

Rev	Notes	Date
A	Planning Issue	21/05/2021

**KEY**

- Proposed walls
- ▨ Existing walls
- Existing removed
- Boundary line
- - - Level line
- - - Proposed drainage
- - - 1.5m head height
- - - 1.8m head height

**JOB TITLE**

Proposed ground floor rear extension, internal alteration, floorplan redesign and all associated works at 7 Fitzgerald Road

**STATUS**

Planning Drawings

**DRAWING TITLE**

Existing Section

**CLIENT**

Jacqueline Crane

**SCALE**

1 : 100 at A3

**DRAWN**

AR

**DATE**

May 2021

**CHECKED**

DH

**DRAWING NO.** 1734 - 1300 A

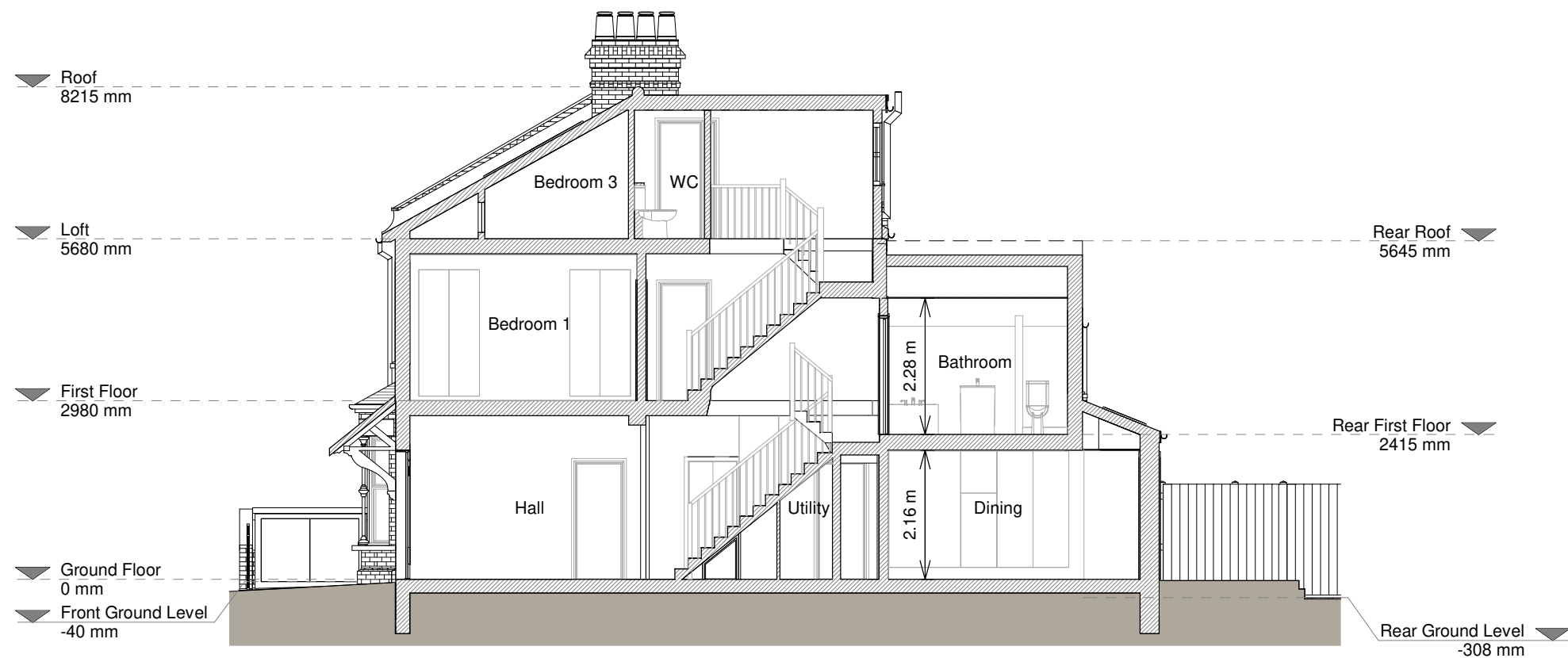

Section A - A

