

NOTES

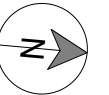

Revision

Rev	Notes	Date
A	Planning Issue	21/05/2021

KEY

- Proposed walls
- Boundary line
- Existing walls
- Proposed beam
- Existing removed
- Proposed drainage
- 1.8m head height
- Proposed rooflight
- 1.5m head height

JOB TITLE

Proposed ground floor rear extension, internal alteration, floorplan redesign and all associated works at 7 Fitzgerald Road

STATUS

Planning Drawings

DRAWING TITLE

Proposed Floor and Roof Plans

CLIENT

Jacqueline Crane

SCALE

1 : 100 at A3

DRAWN

LI

DATE

May 2021

CHECKED

AK

DRAWING NO. 1734 - Resub - A
3100

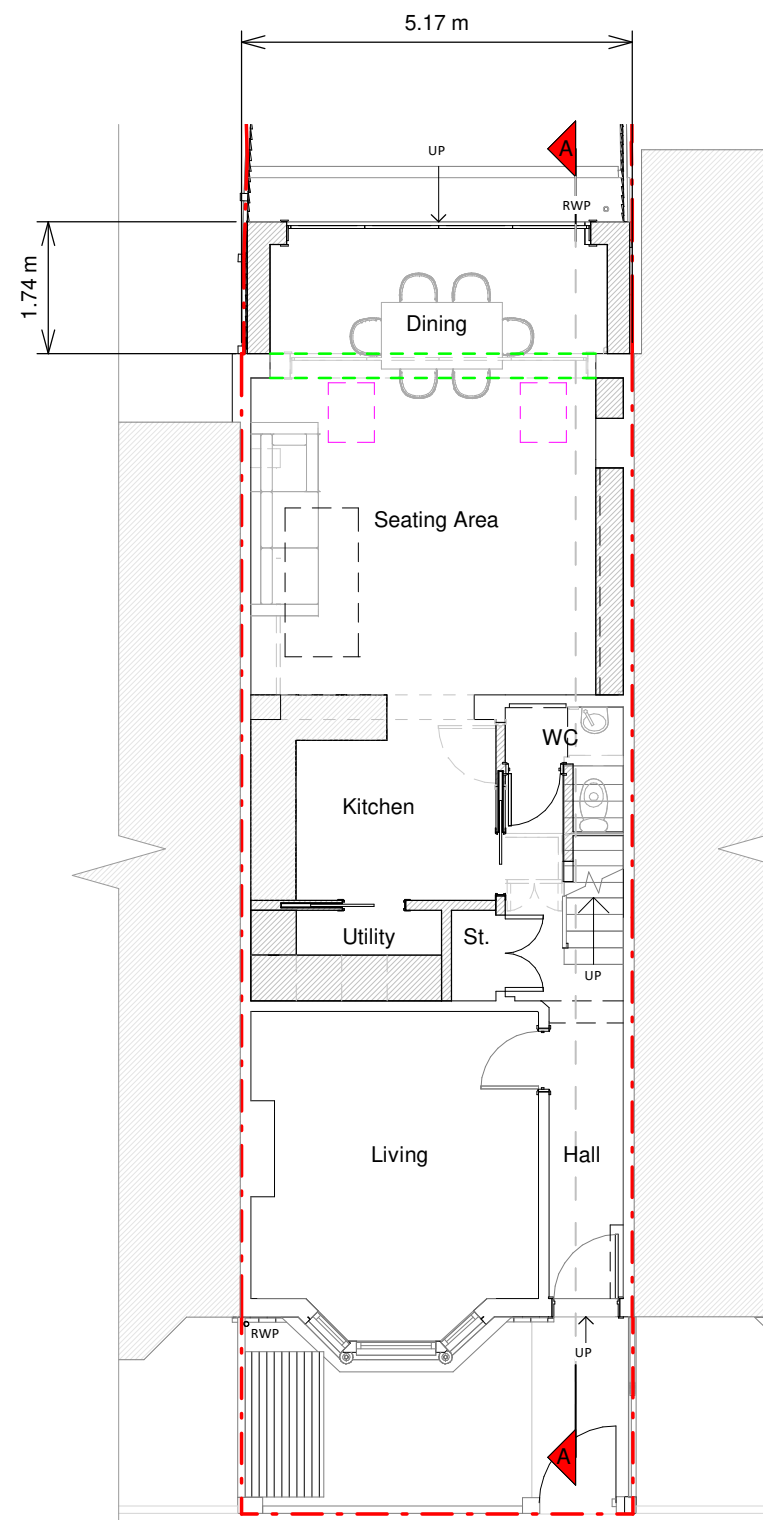

Ground Floor Plan

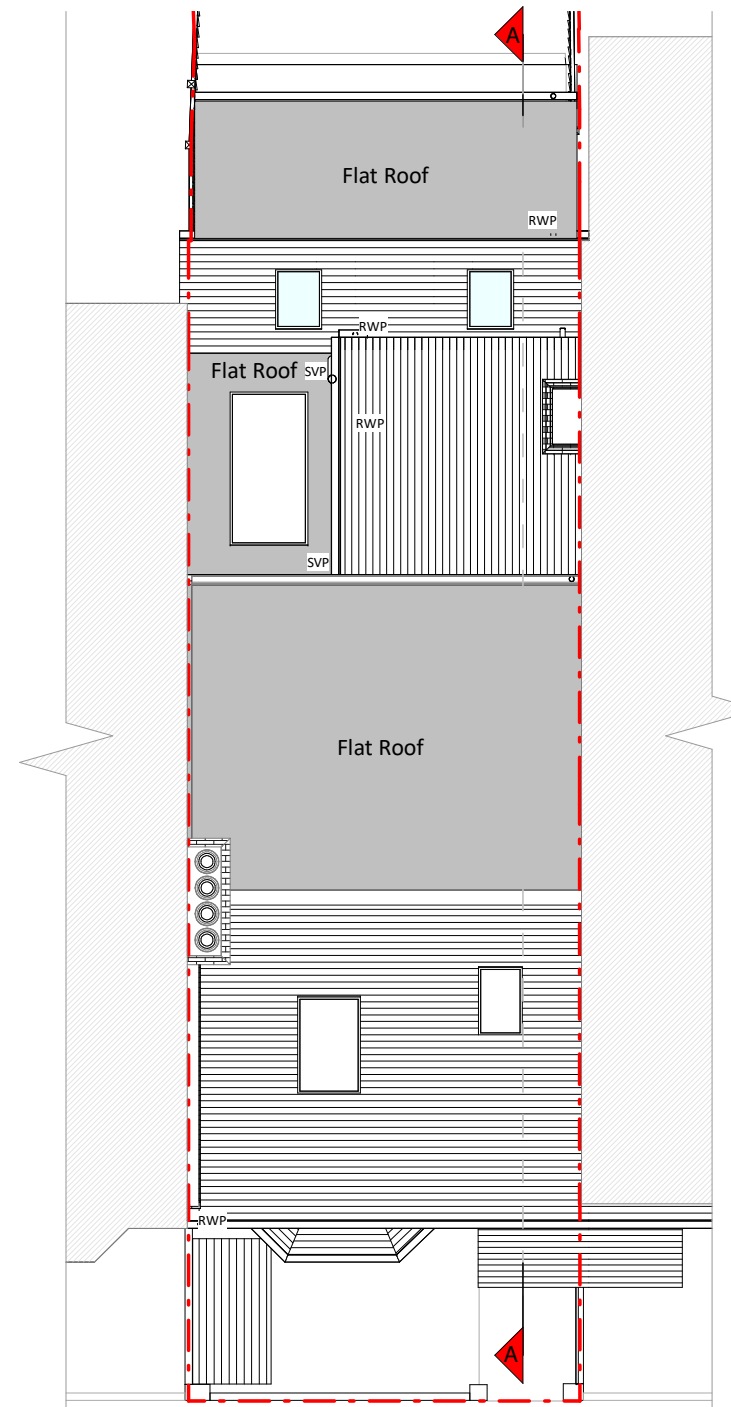

Roof Plan

