

Copyright in the design and this drawing is the property of RESI. Reproduction in whole or in part is forbidden without written sanction of RESI. This drawing must be read in conjunction with all other relevant documentation and drawings.

RESI accepts no liability for any expense, loss or damage of whatsoever nature and however arising from any variation which has not been referred to them and their approval obtained.

Print out to actual scale. For planning purposes only. All dimensions to be cross checked on site prior to construction and ordering of products. Any discrepancies to be reported to RESI immediately.

NOTES

Proposed Materials:

Brickwork / Walls - White painted brick wall to match existing

Pitched Roof - Slate tiles to match existing
Flat Roof - Fibreglass

Windows - Conservation rooflights

Doors - Grey aluminum bi-fold doors to match existing

RWP / Gutter / Fascia - Black uPVC downpipes, guttering and black painted timber fascias to match existing

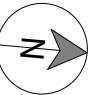

Revision

Rev	Notes	Date
A	Planning Issue	21/05/2021

KEY

- - - Boundary line
- - - Level line
- Existing removed
- ▨ Neighboring context

JOB TITLE

Proposed ground floor rear extension, internal alteration, floorplan redesign and all associated works at 7 Fitzgerald Road

STATUS

Planning Drawings

DRAWING TITLE

Proposed Elevations

CLIENT

Jacqueline Crane

SCALE

1 : 100 at A3

DRAWN

LI

DATE

May 2021

CHECKED

AK

DRAWING NO. 1734 - Resub - A
3201

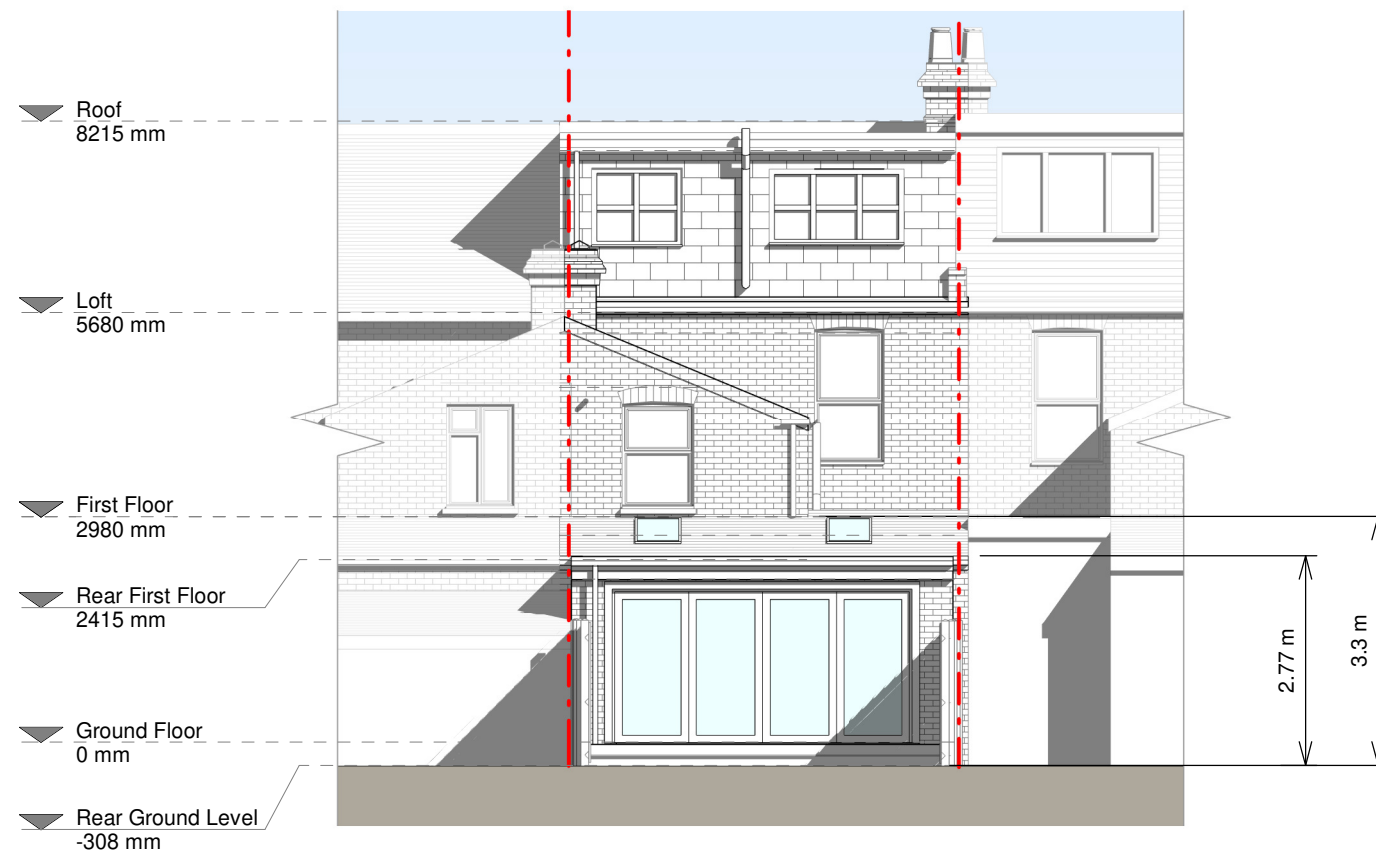

Rear Elevation

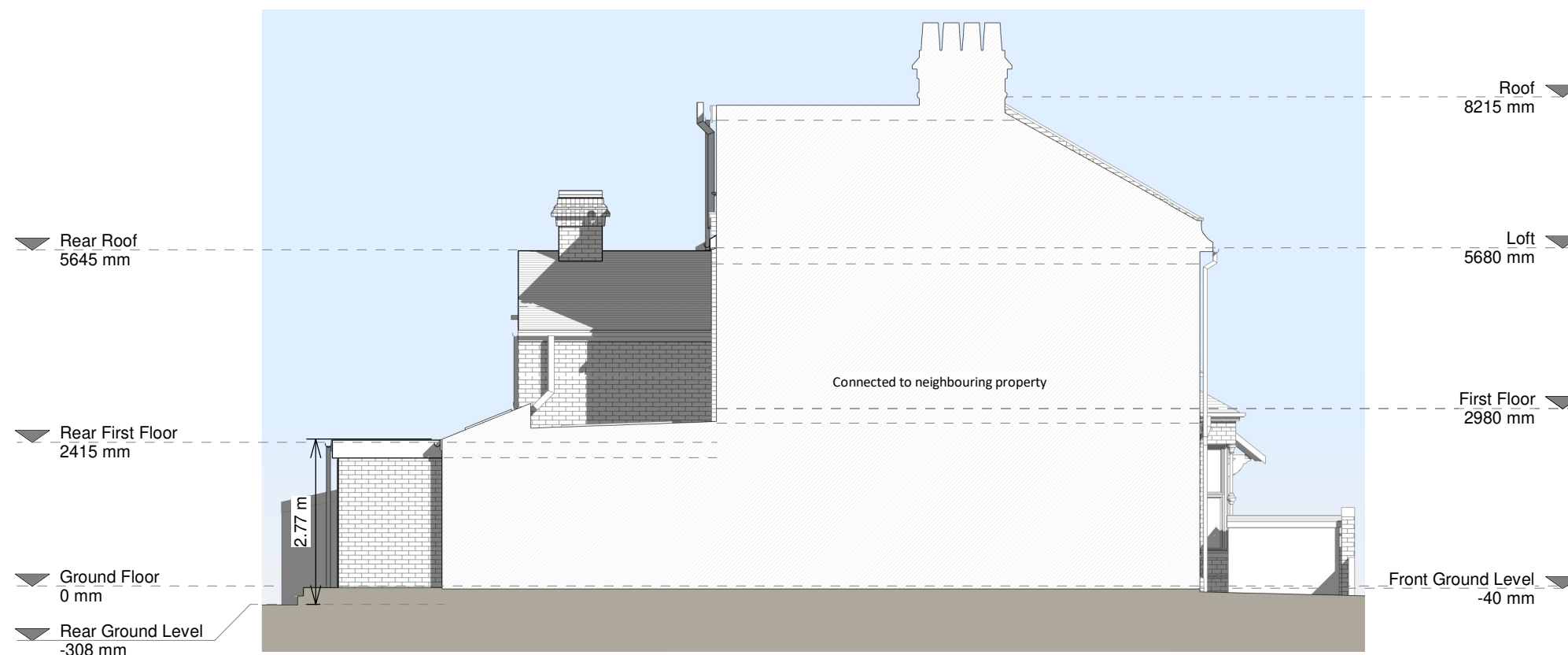

Left Side Elevation

