

First Floor Oriel Bay Window Side & Front Wall to be Flush with existing & neighbouring side & front

**Front Elevation double :
(to be reviewed collectively)**

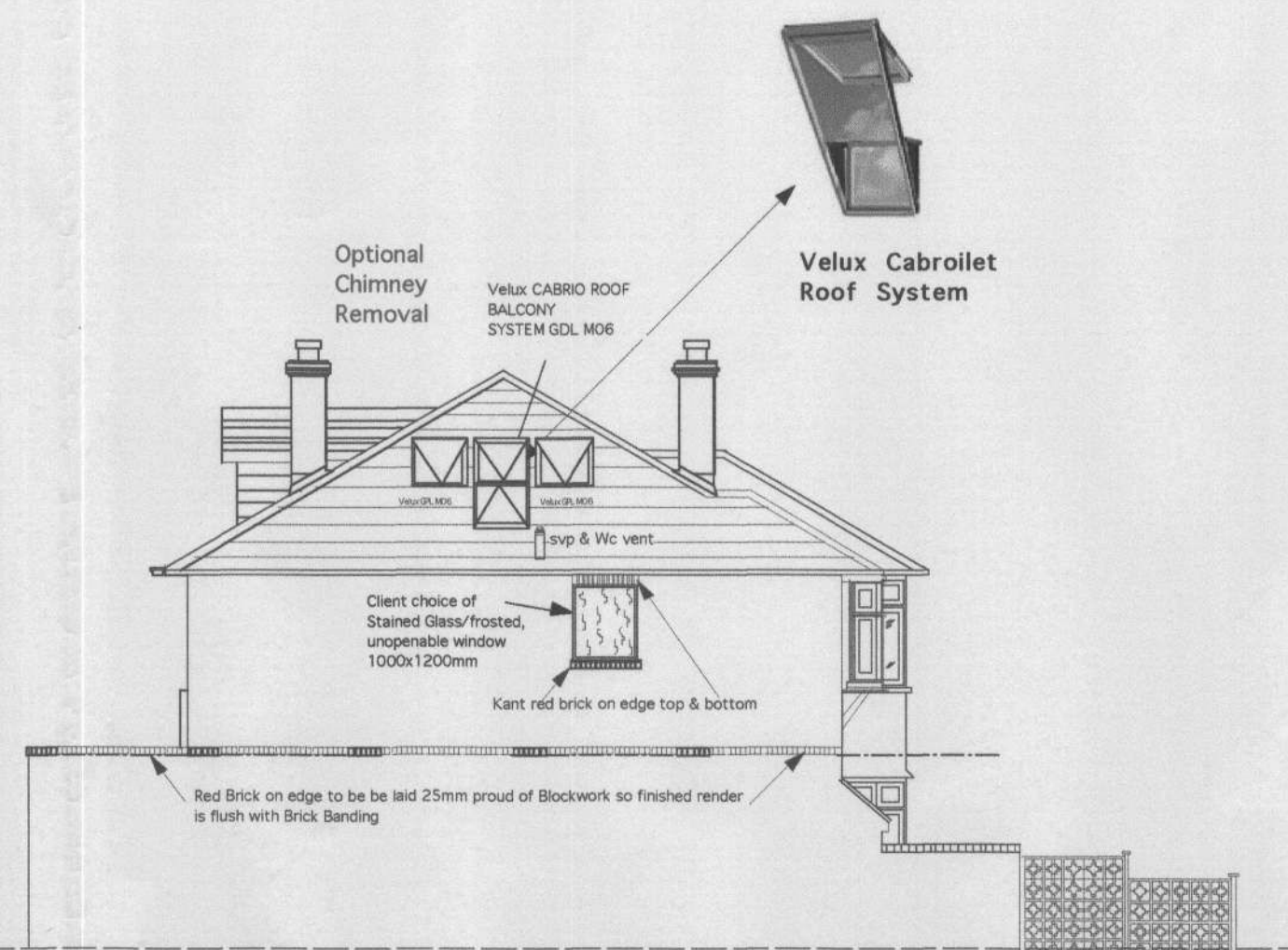

Rear Elevation



Side Elevation

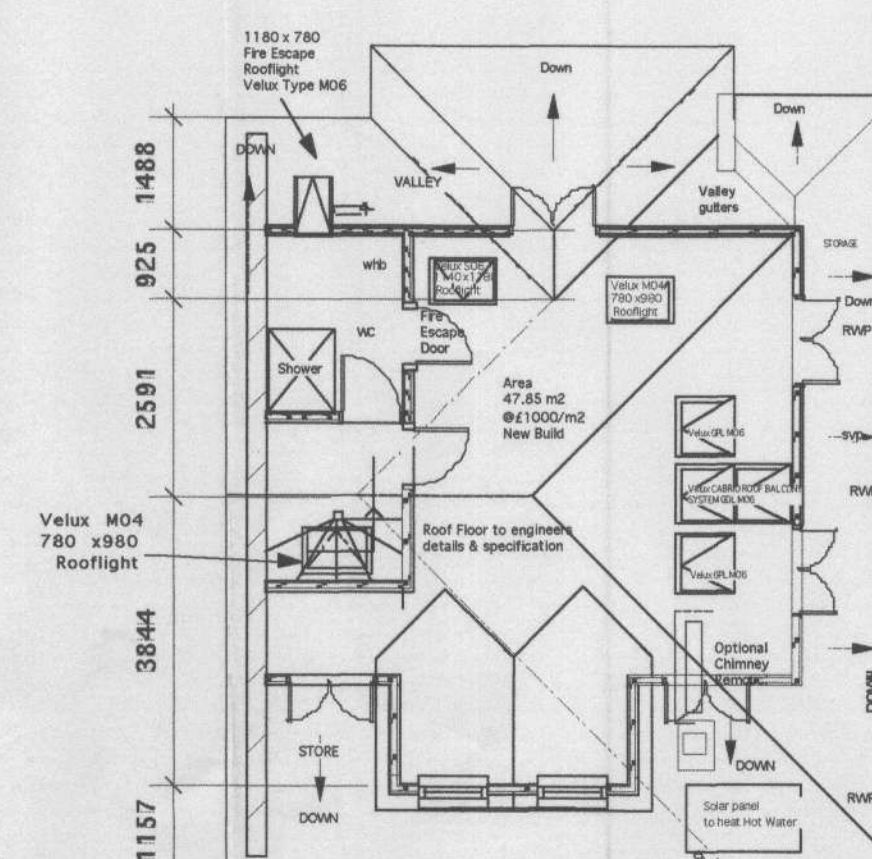

Roof Plan

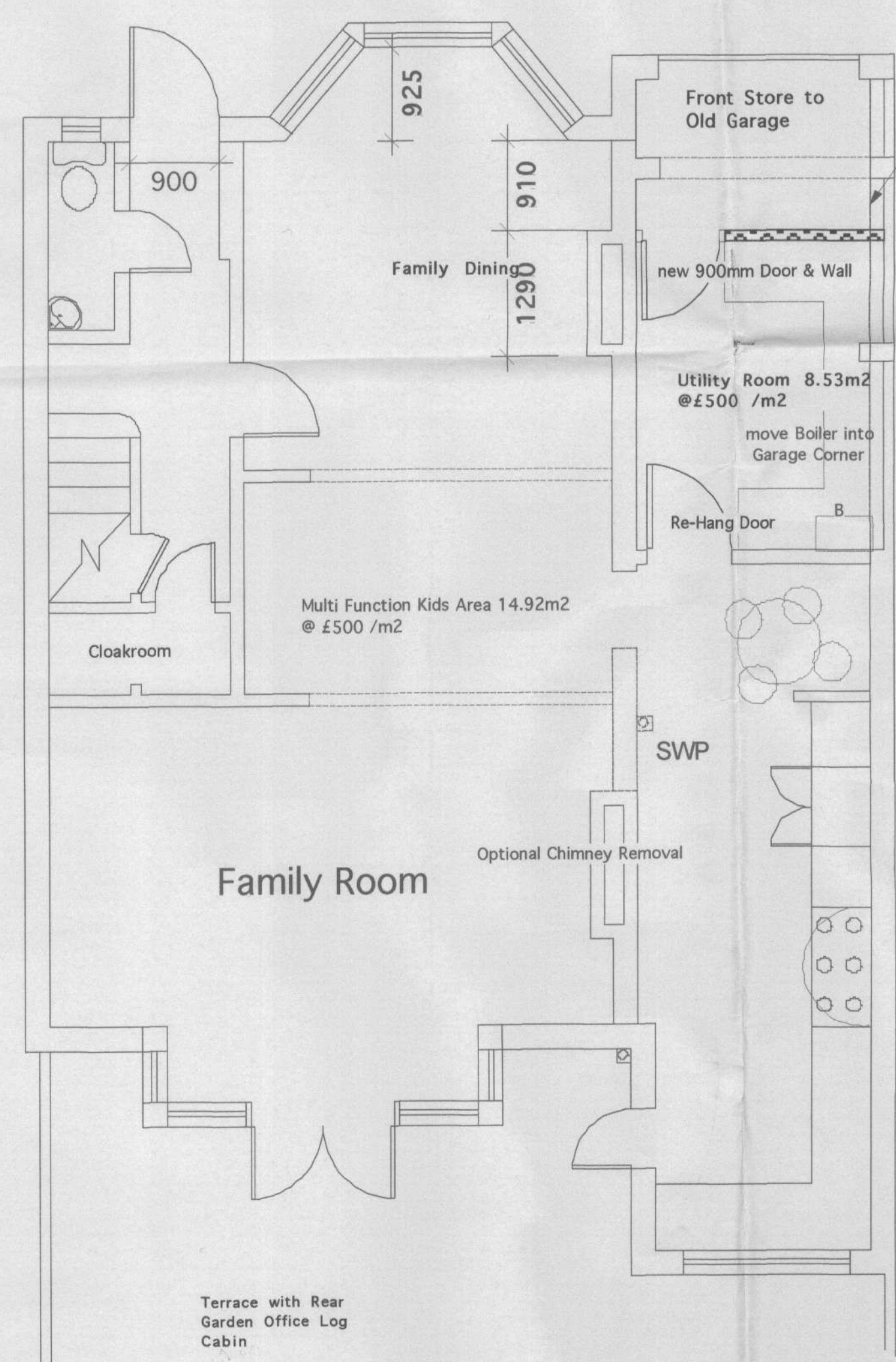

Ground Floor Plan

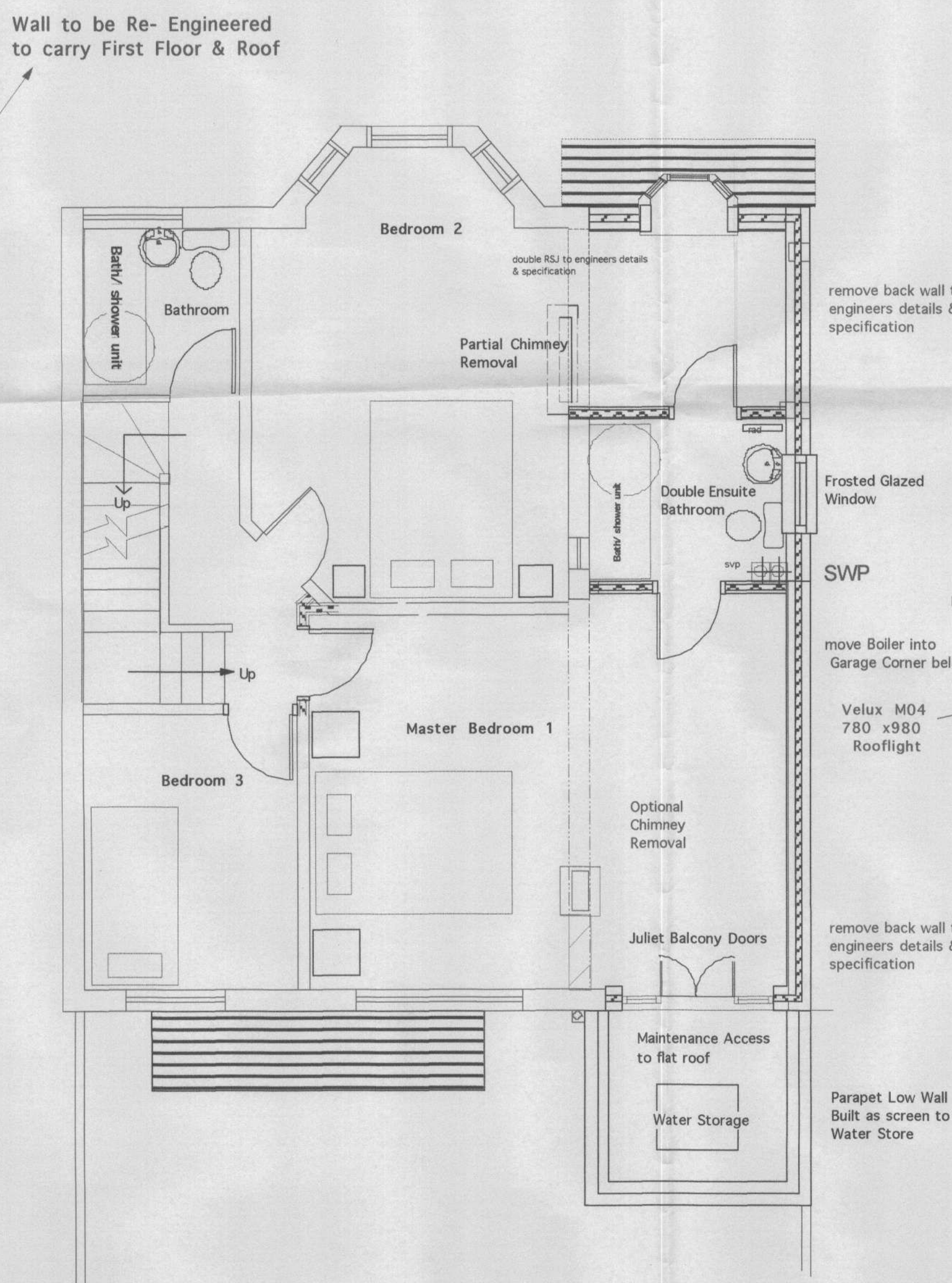

First Floor Plan

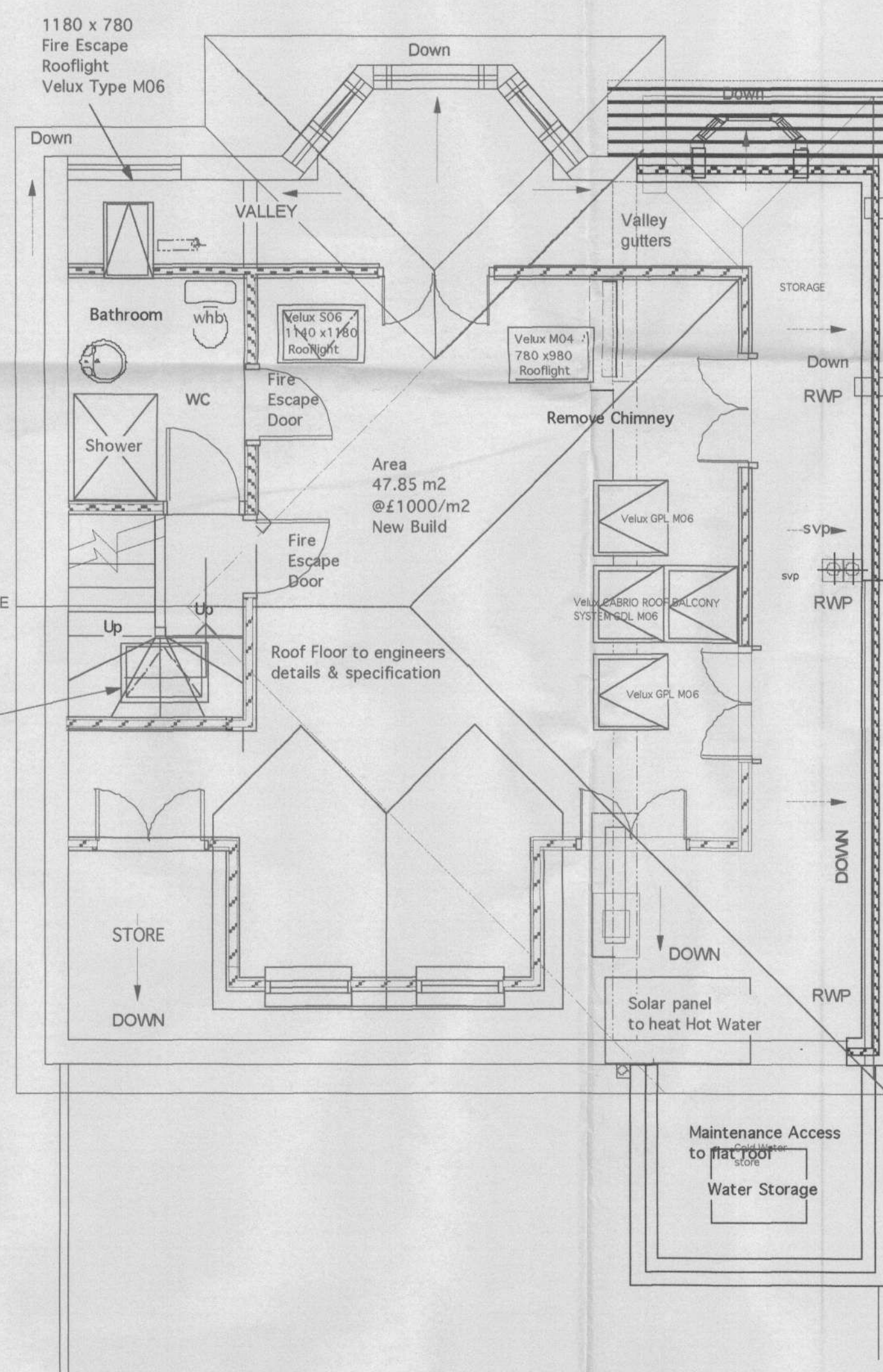

First Floor Plan

B - Application Option 3 client approved 30/11/12
A - Pre-application Option 2 resubmission 14/11/12

Revision

ENGLISHAUS
CHARTERED ARCHITECTS
ENGLISHAUS LTD 30 LAWRENCE ROAD
HAMPTON MIDDLESEX TW12 2BJ
TEL +44(0)181 255 0595 FAX +44(0) 181 287 5441

Do not scale. Do not use as a template. All levels, setting out, dimensions and specifications must be checked and verified on site. All discrepancies to be reported at once to the architects. This drawing must be produced in conjunction with all relevant specifications. C. Copyright of this drawing is reserved by the designers and is issued on the condition that it is not copied or disclosed to any third party either wholly or in part without written consent of the designers.

JOB TITLE
Mr & Mrs Simon Hampton
83 Hanworth Road
Hampton Middlesex
TEL 07774 172351

DRAWING DESCRIPTION
Proposed Planning ,Plans,Site,
Front,Side & Rear
Elevations

DRAWN	CHECKED
DO.	
DATE	SCALE
22 /07/2006	1:1250, 1:500,1:50

DRAWING NO.
EH/2719/02

ENGLISHAUS LIMITED

LONDON BOROUGH OF
RICHMOND UPON THAMES
05 FEB 2007