

NOTES

THIS DRAWING IS THE COPYRIGHT OF THE ARCHITECT

PROPOSED MATERIAL FINISHES:

WALLS - FACING BRICK TO MATCH EXISTING
WINDOWS/DOORS - PAINTED TIMBER DOUBLE
 GLAZED TO MATCH EXISTING

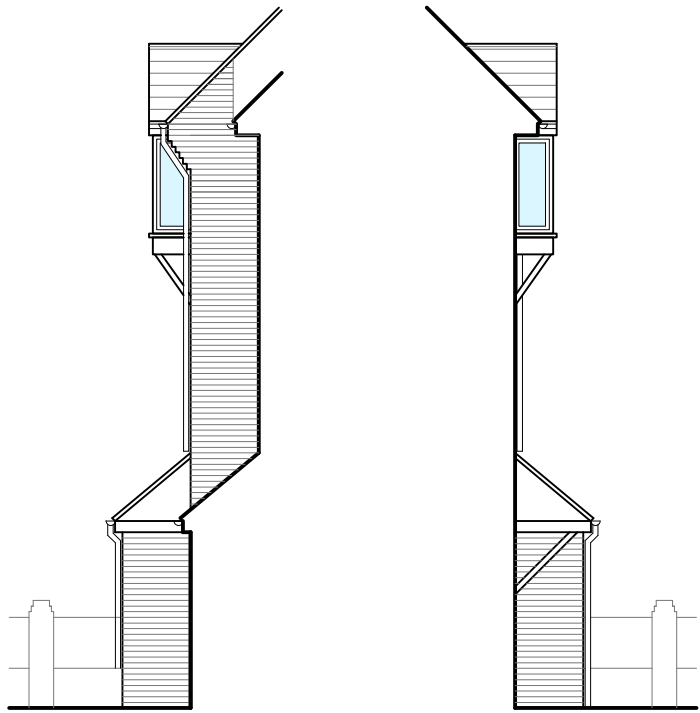

SIDE ELEVATION
(SOUTH-WEST)

SIDE ELEVATION
(NORTH-EAST)

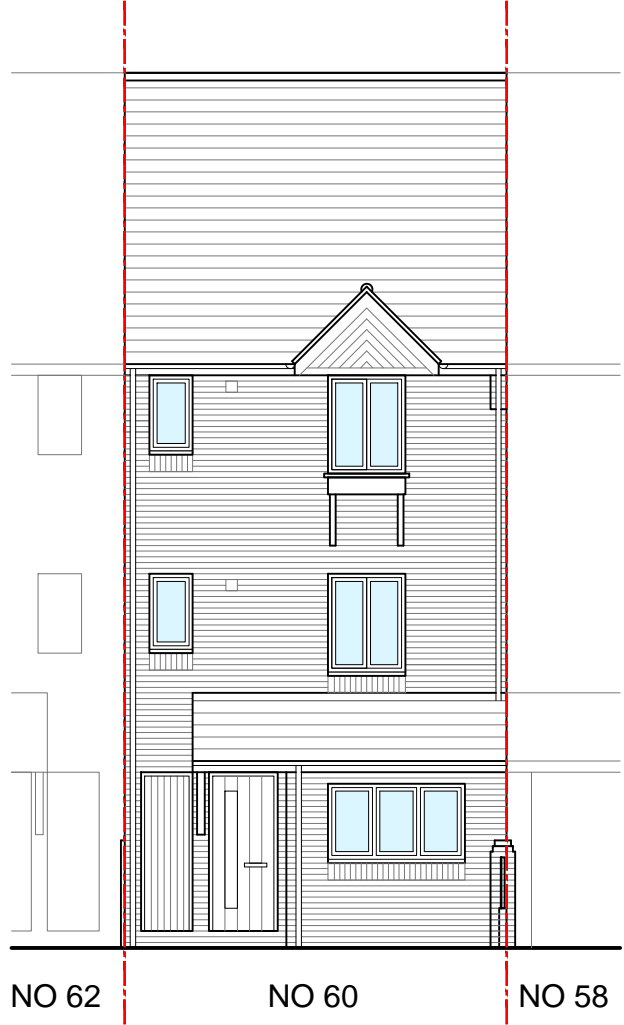

FRONT ELEVATION

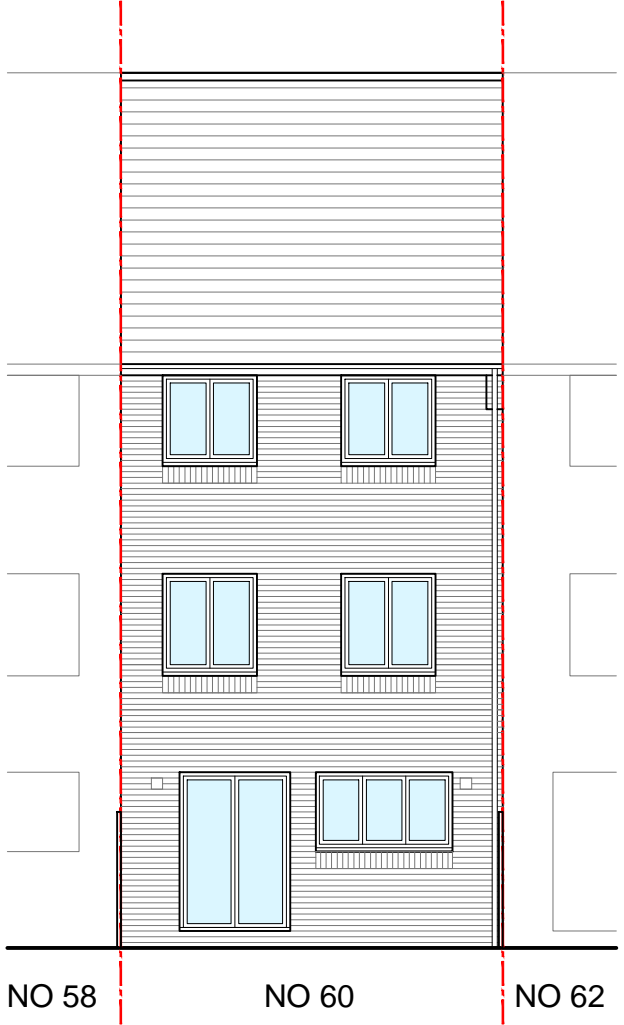

REAR ELEVATION



19.05.21 FOR PLANNING
 REV DATE DESCRIPTION

CLIENT
 MRS RASHMITA JENNA
 AND MR SUSANT PATRO

PROJECT
 PROPOSED CONVERSION OF GARAGE
 TO HABITABLE ROOM AND ALTERATIONS TO
 REAR GROUND FLOOR WINDOW AND DOOR
 60 SHERIDAN ROAD
 TW10 7NH, HAM, RICHMOND
 DRAWING TITLE
 PROPOSED ELEVATIONS

SCALE DATE DRAWN BY
 1:100@A3 MAY '21 HK
 JOB No DRAWING No
 21006 PL05