

277 Lonsdale Road

279 Lonsdale Road

281 Lonsdale Road

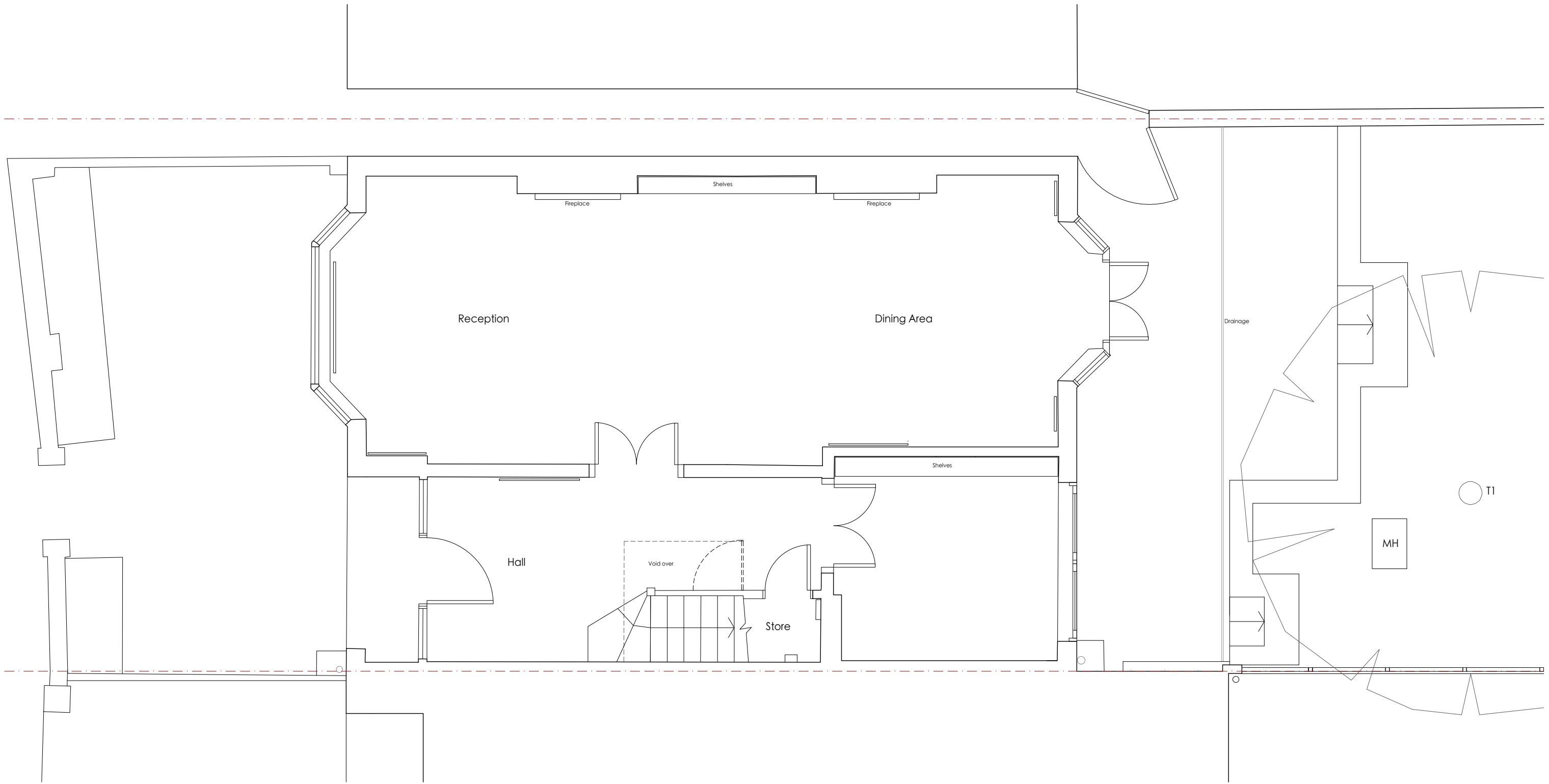

**MICHAEL JONES ARCHITECTS**  
 020 8948 1863 | 129 Kew Road, Richmond, TW9 2PN  
 www.mjarchitects.co.uk | studio@mjarchitects.co.uk

job title  
 279 Lonsdale Road

client  
 Marke & Nancy Raines

drawing title  
 Existing Ground Floor Plan

drawing number  
 1714.01.03.Exg.022

scale	1:50 @ A3
date	March 2021
drawn by	MA
checked by	RW

revisions