

Lonsdale Road

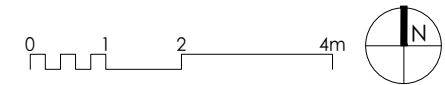
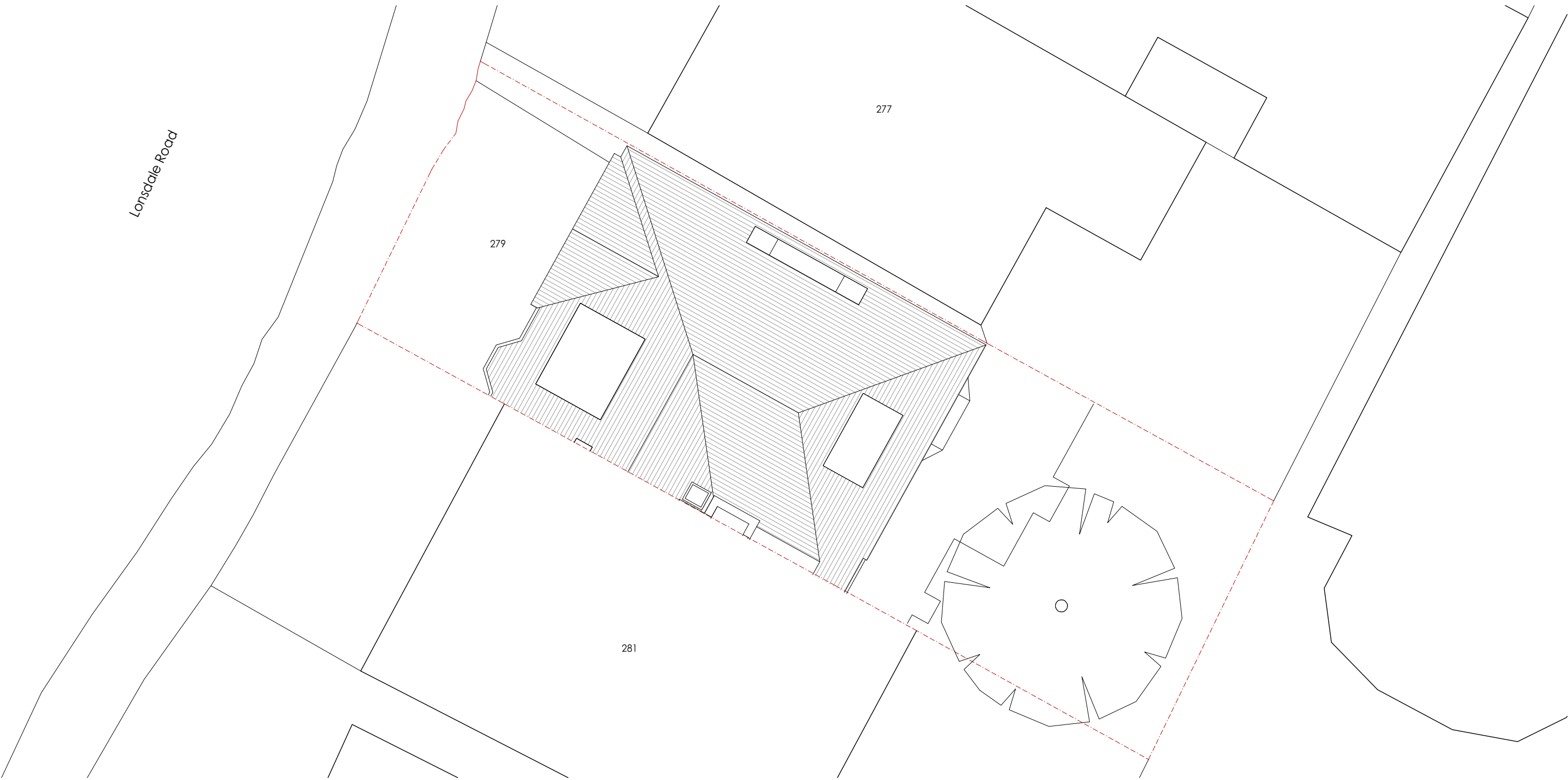

MICHAEL JONES ARCHITECTS
020 8948 1863 | 129 Kew Road, Richmond, TW9 2PN
www.mjarchitects.co.uk | studio@mjarchitects.co.uk

job title
279 Lonsdale Road

client
Marke & Nancy Raines

drawing title
Existing Site Plan

drawing number
1714.01.03.Exg.002

scale	1:100 @ A3
date	June 2021
drawn by	MA
checked by	RW