

NOTES
 Drawings for sketch purposes only
 and not for construction.

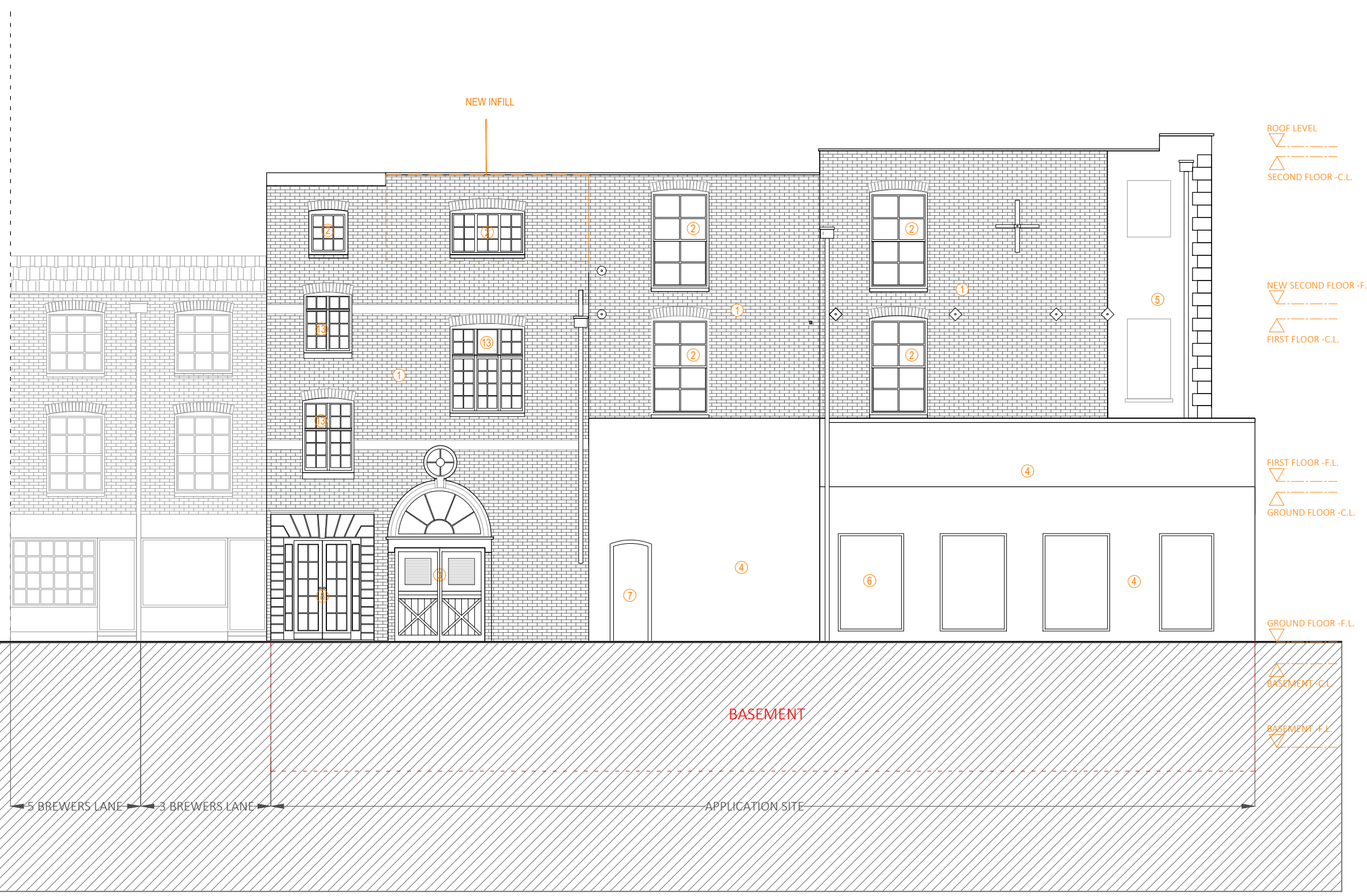

- ① EXISTING BRICKS
- ② NEW DOUBLE GLAZED TIMBER SASH WINDOW to match the style of the original windows highlighted by the unchanged front elevation. Timber frames are to be rebated in order to accommodate double glazed panes in order to meet current sound and thermal requirements by modern building regulations.
- ③ NEW DOOR to collect the bins on the appropriate days without access to the main building via Dig-lock Ref: GSR-PL-204
- ④ EXISTING CHARCOAL GREY RENDER
- ⑤ EXISTING WHITE RENDER
- ⑥ NEW SHOP WINDOW TO MATCH THE EXISTING
- ⑦ EXISTING COMMERCIAL FIRE EXIT
- ⑧ NEW RESIDENTIAL TIMBER ACCESS DOOR via Entry-phone system Ref: GSR-PL-204
- ⑨ NEW BRICKS to match the existing
- ⑬ REPLACEMENT OF OLD TIMBER FRAMES WINDOW (REPLACED LATER WITH CRITALL FRAME) WITH BESPOKE DOUBLE GLAZED TIMBER SASH WINDOW to match the style of the original windows highlighted by the unchanged front elevation. Timber frames are to be rebated in order to accommodate double glazed panes in order to meet current sound and thermal requirements by modern building regulations.

This drawing is copyright
 USL Architects.

ARCHITECTS
 Ground floor
 7 Progress Business Centre
 Whittle Parkway
 Burnham SL1 6DQ
 England
 usl@uslarchitects.co.uk

Job No.	20/GSR
Date	22/03/2021

Job
GEORGE STREET RICHMOND
 53-54 GEORGE STREET,
 RICHMOND, SURREY
 TW19 1HJ

Drawing
 PROPOSED SOUTH-WEST
 ELEVATION(Brewers Lane)

Drawing No.		Revision
Dwn	Chk	
CDG	BK	

Revision
A

