

notes

- The contractor is responsible for checking dimensions, tolerances and references.
- Any discrepancy to be verified with the Architect before proceeding with the works.
- Where an item is covered by drawings to different scales the larger scale is to be worked to.
- Do not scale drawing. Figured dimensions to be worked to in all cases.
- The drawing information must be read in conjunction with all relevant scheme drawings, TECHNICAL NOTES drawings, specification and/or schedules referred to or not.
- True line of boundary and ownership to be established on site. Red line boundary extent to be confirmed by client.

CDM Regulations 2015

ALL current drawings and specifications for the project must be read in conjunction with the Designer's Hazard and Environmental Assessment Record & Construction Phase Plan. Client to comply with CDM 2015 duties.

CDM 2015

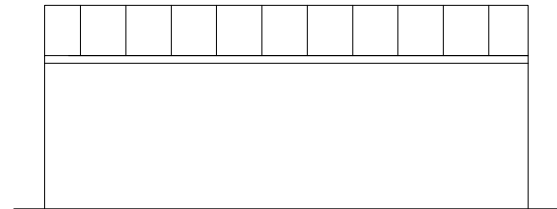

EXISTING NW SIDE ELEVATION

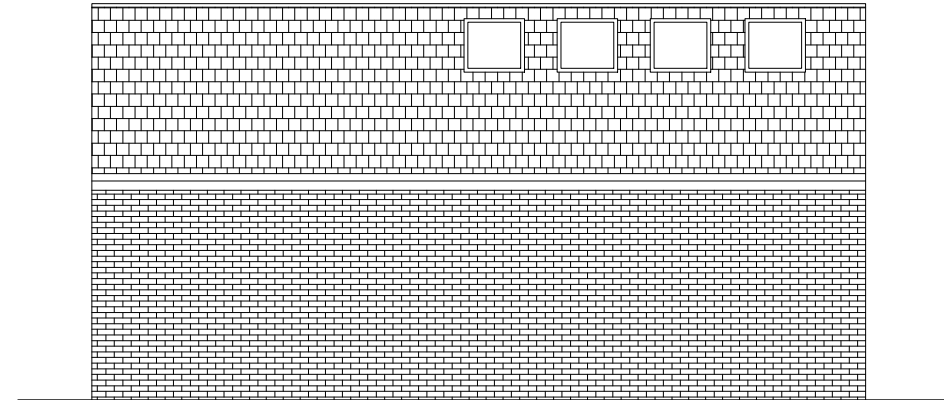

PROPOSED NW SIDE ELEVATION

date 24.06.2021	rev A	revision/author/checker Site address corrected	drawn	SO	project 173 MORTLAKE ROAD	purpose of issue PLANNING	drawing no MR173_116	rev A	TW10 architects Richmond son@tw10architects.com 07568184305		
			scale @ A3	1:100						drawing	EXISTING & PROPOSED SIDE ELEVATION_NW
			date	14.04.2021							