

1 EXISTING GROUND FLOOR
1:50

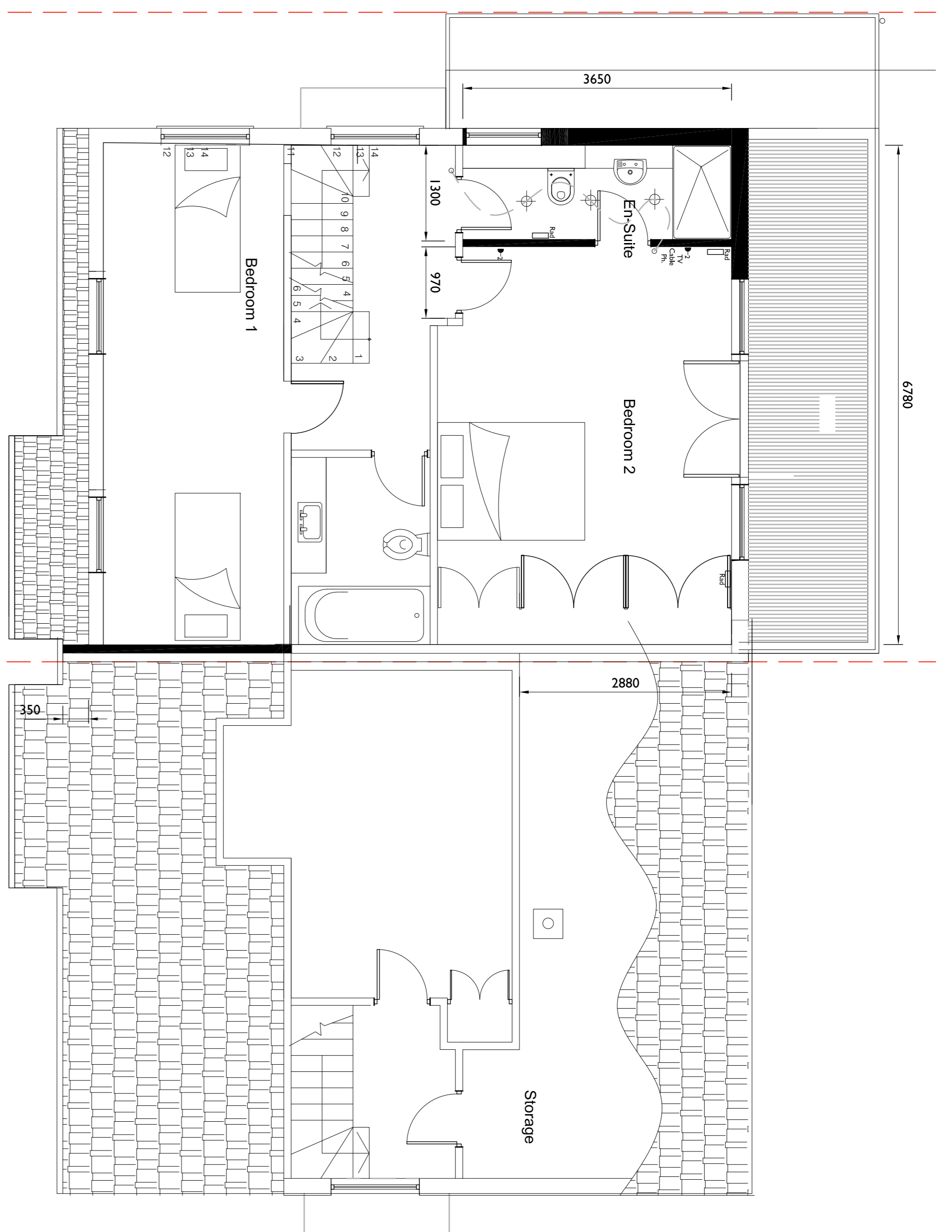

2 EXISTING FIRST FLOOR
1:50

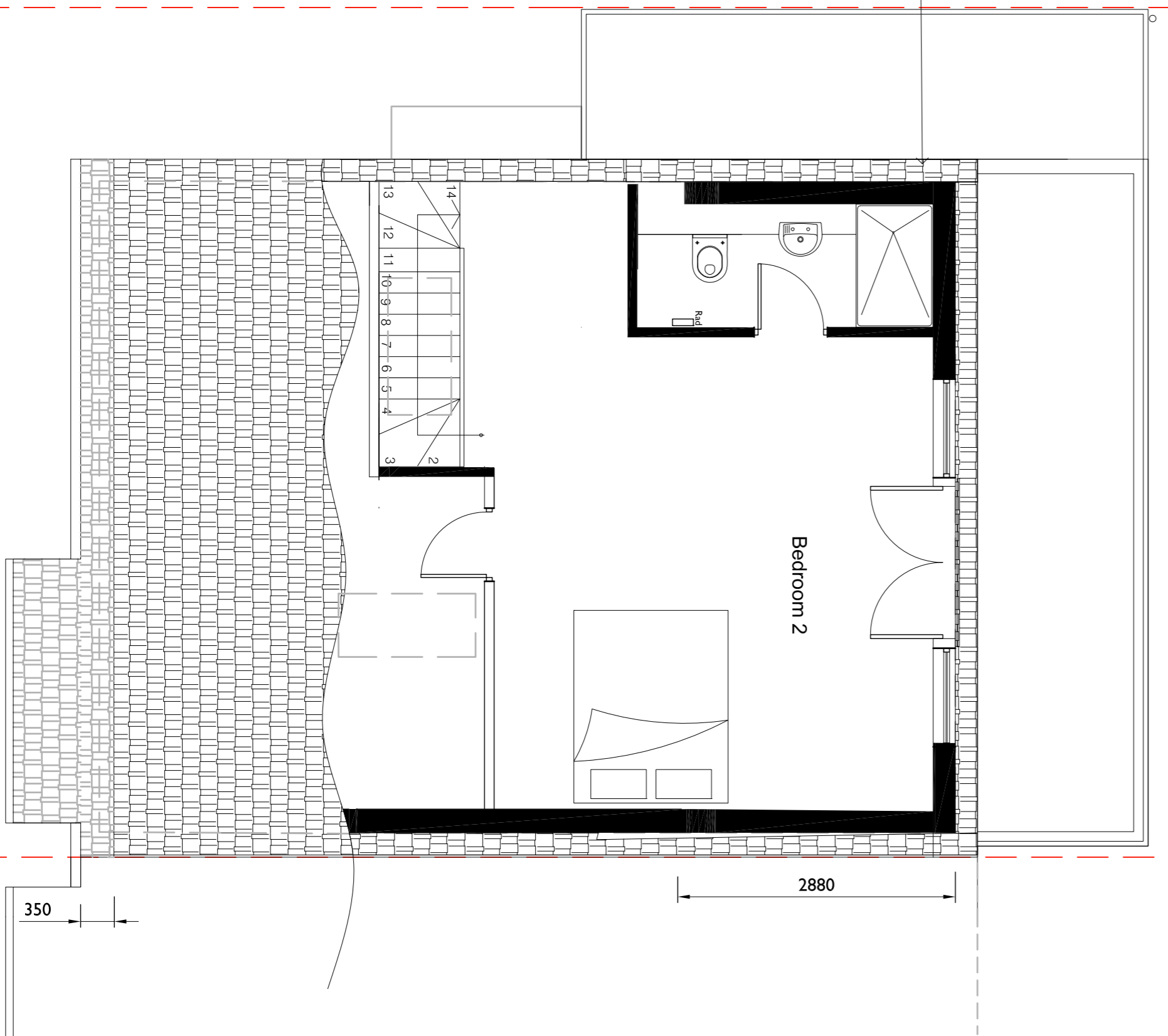

3 PROPOSED LOFT LEVEL
1:50

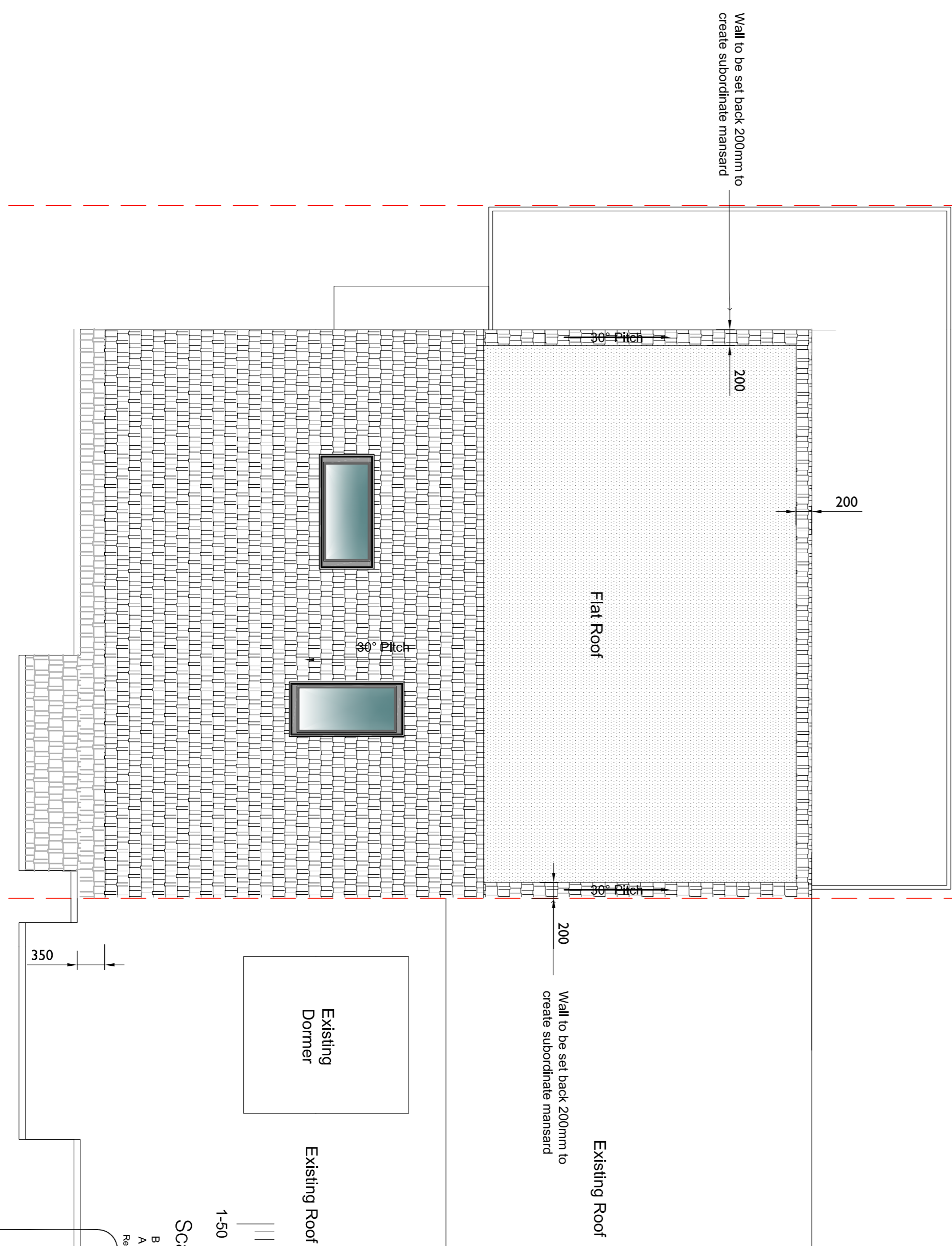

4 PROPOSED ROOF PLAN
1:50

Refer to application:
For details
For Class AA approval

Wall to be set back 200mm to
create subordinate mansard

Existing Roof
Wall to be set back 200mm to
create subordinate mansard

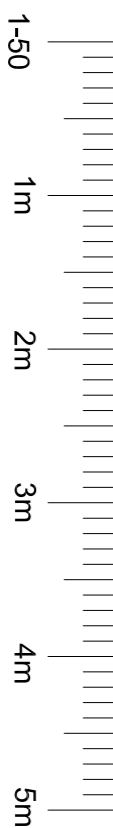

09/07/2021
18/05/2021
Date:

VT
DESIGN LTD
PLANNING SUBMISSION
DEELY RESIDENCE
1 Aldington Ct,
Tweedmouth, TW1 2BE
VT
15/01/2020
CD/02 Rev B