

NOTES:  
- DO NOT SCALE OFF THIS DRAWING

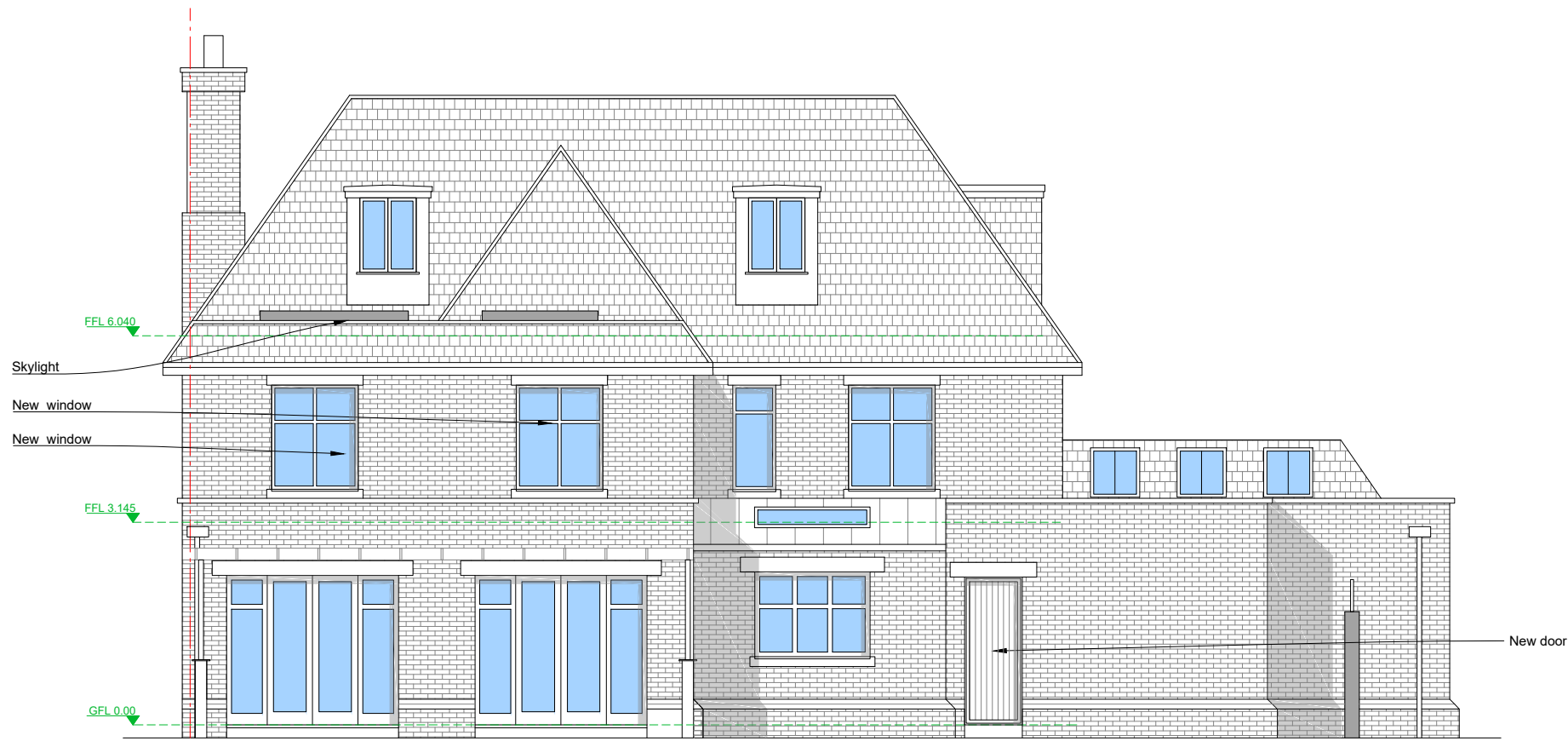

Proposed Rear Elevation

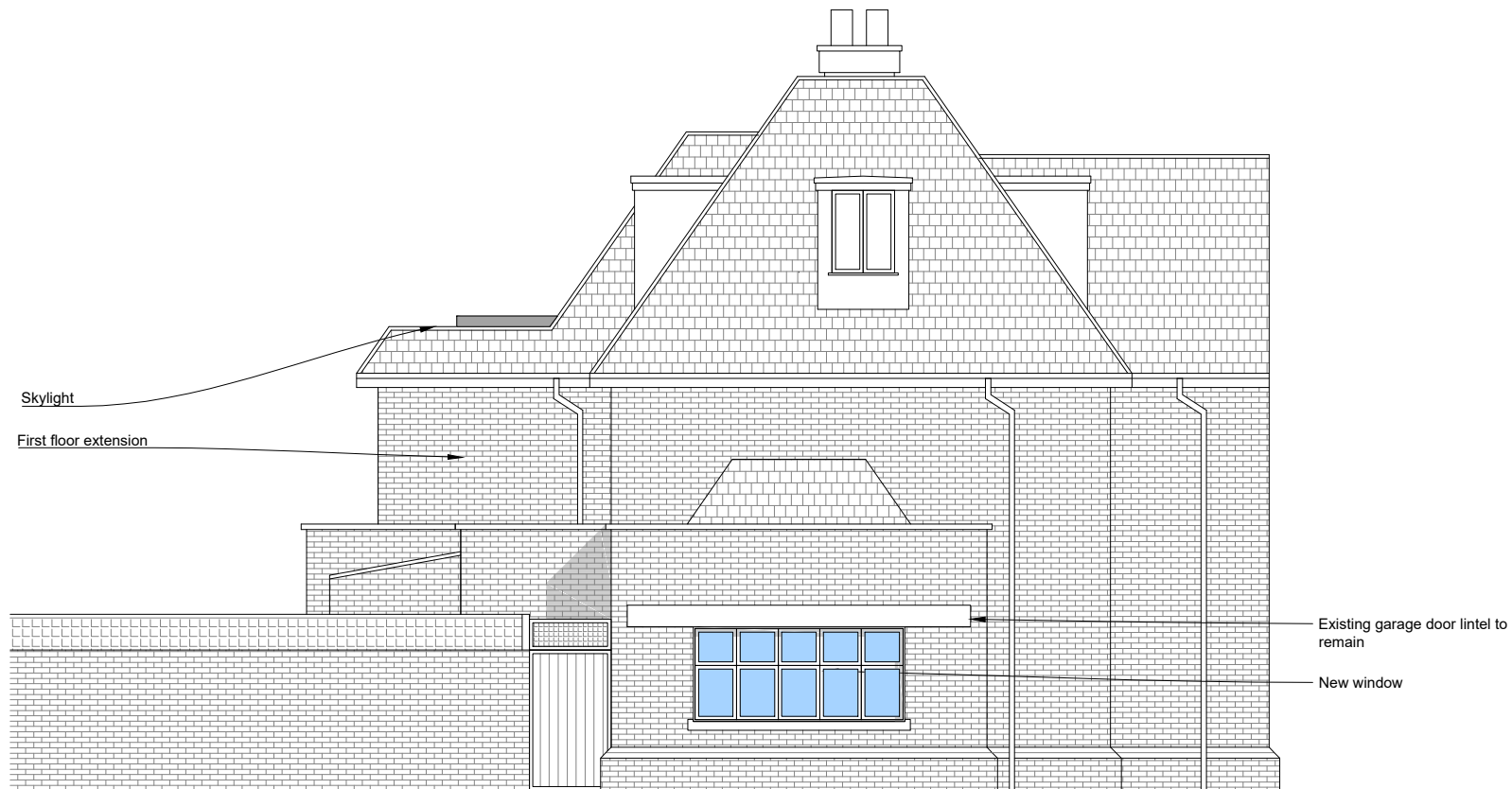

Proposed Side Elevation

- Existing retained
- Existing to be removed
- Proposed

- Revisions:
- 06.03.20 FIRST ISSUE
  - 23.06.20 - Rev. A - Revised drawings issued to client for comment
  - 17.09.20 - Rev. B - Revised drawings issued to client for comment
  - 22.09.20 - Rev. C - Drawings issued to planning
  - 17.03.21 - Rev. D - Revised drawings issued to client for comment
  - 24.06.21 - Rev. E - Revised drawings issued to planner

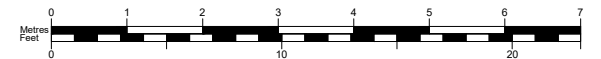

LOCATION 20 Chalmers Way Richmond TW1 1QG	CLIENT Sarah Lancashire	DRAWN BY YK	DRAWING TITLE Proposed Elevations	JOB No 2425	SIZE A3	<b>50°North</b> Architecture Sustainability Design
JOB DESCRIPTION First floor rear/front facing extension garage conversion, internal alterations and rear facing kitchen extension.	SCALE 1:100 @ A3	STATUS Planning	CHECKED BY TB/LB	DRAWING No 030	REV E	
						50degrees.co.uk