

**NOTES**

Drawings for sketch purposes only and not for construction.

- ② NEW SLIMLINE HERITAGE-TYPE TIMBER SASH WINDOW  
to match the style of the original windows highlighted by the unchanged front elevation. Timber frames are to be rebated in order to accommodate double glazed panes in order to meet current sound and thermal requirements by modern building regulations.
- ⑨ NEW BRICKS to match the existing

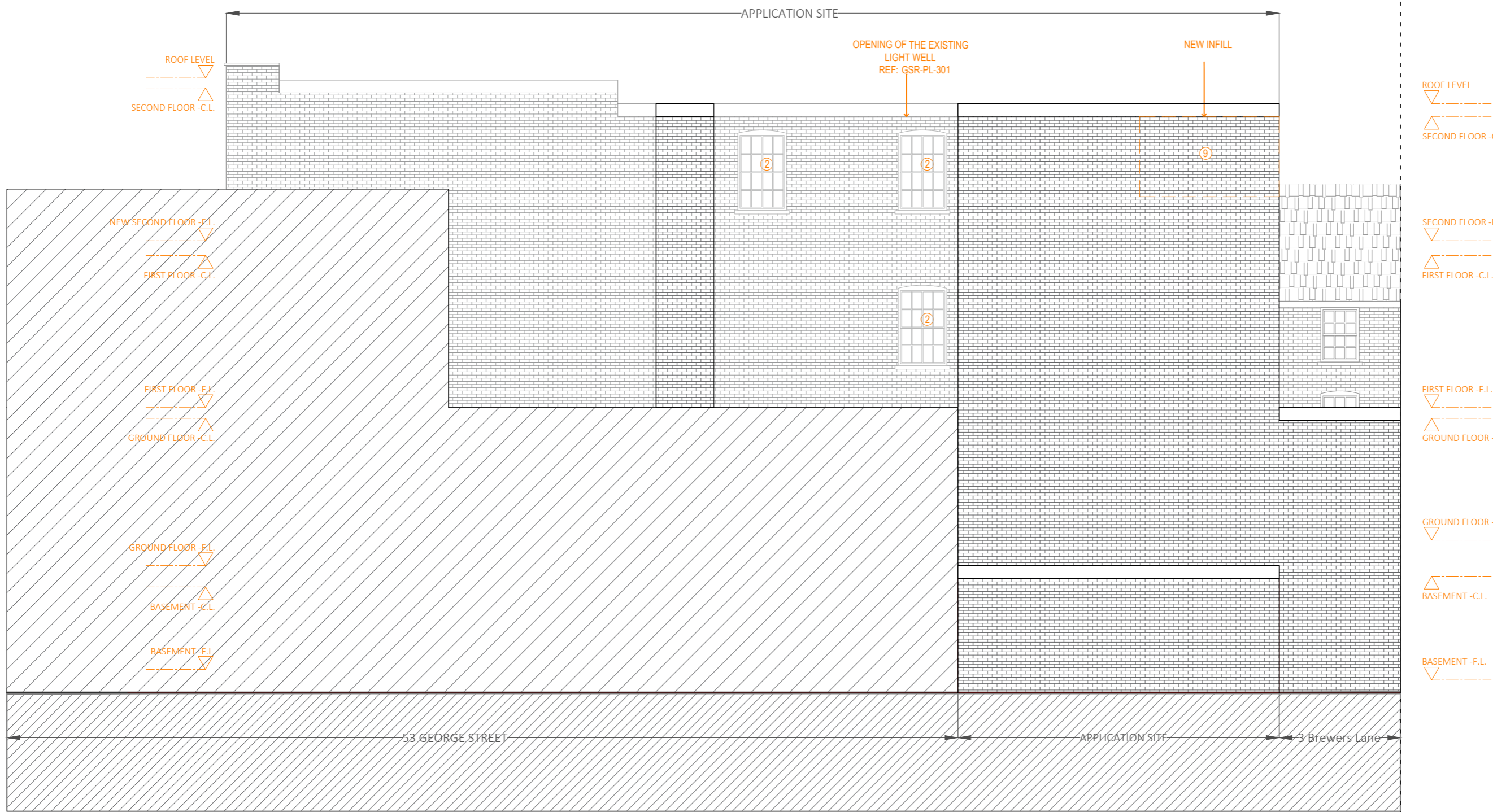

This drawing is copyright  
USL Architects.



Ground floor  
7 Progress Business Centre  
Whittle Parkway  
Burnham SL1 6DQ  
England  
usl@uslarchitects.co.uk

Job No.	20/GSR
Date	14/07/2021

**Job**  
**GEORGE STREET RICHMOND**  
53-54 GEORGE STREET,  
RICHMOND, SURREY  
TW9 1HJ

**Drawing**  
PROPOSED NORTH/EAST  
ELEVATION

Drawing No.		Revision <b>A</b>
Dm	Chk	
CDG	BK	

