

01 PROPOSED GROUND FLOOR PLAN
1:100

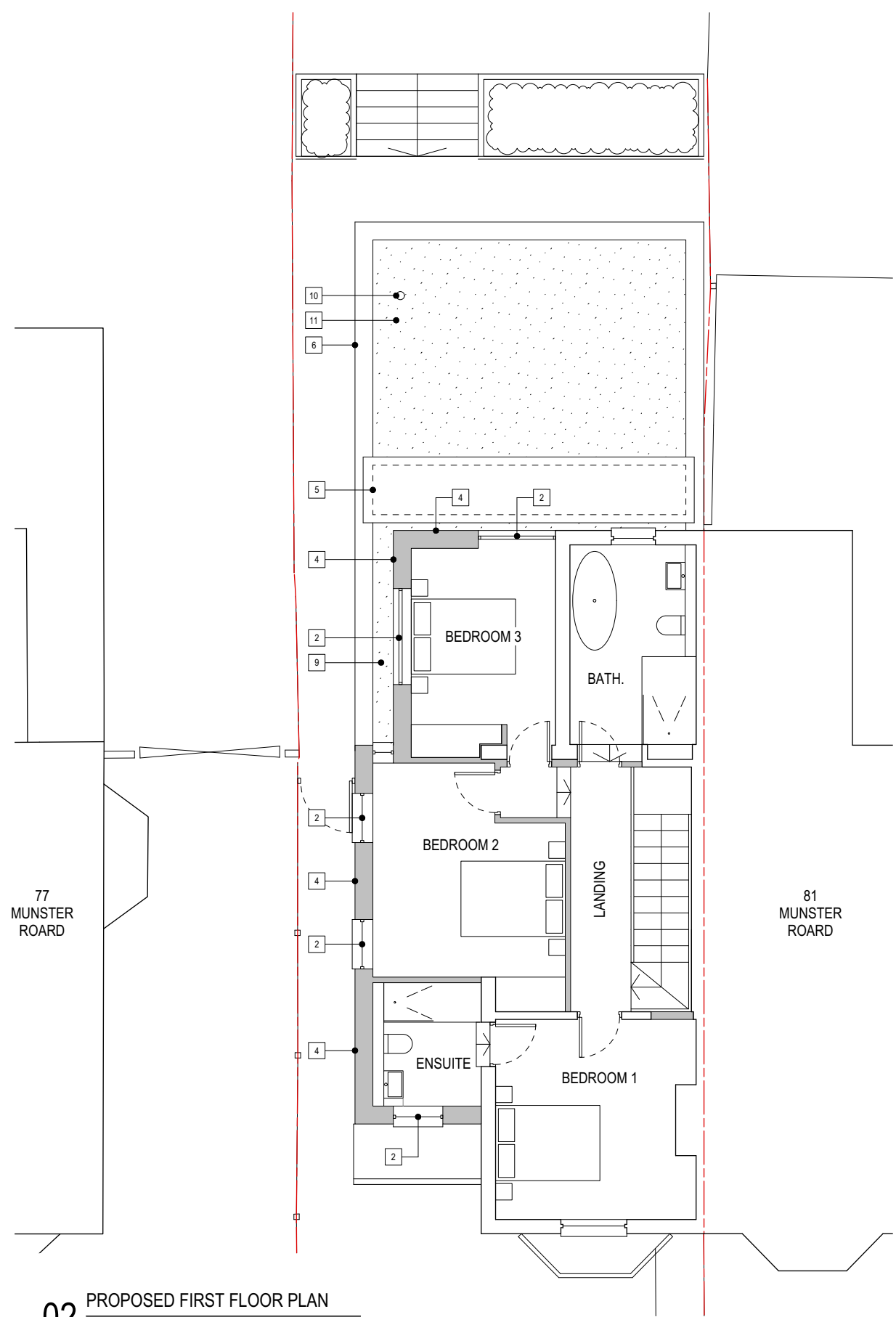

02 PROPOSED FIRST FLOOR PLAN
1:100

- | | |
|---------------------------|---------------------------|
| 1 BRICK | 7 TIMBER GATE |
| 2 GLAZING | 8 STONE PAVING |
| 3 SLIDING DOORS | 9 MEMBRANE ROOF |
| 4 VERTICAL TIMBER BATTENS | 10 LOG BURNING STOVE/FLUE |
| 5 GLAZED ROOFLIGHT | 11 GREEN ROOF |
| 6 STONE COPING | 12 GLASS BALUSTRADE |

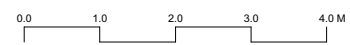

PROJECT
HOUSE EXTENSION
79 MUNSTER ROAD
TEDDINGTON

CLIENT
PRIVATE

PROJECT NO.
02001
SCALE
1:100@A3

TITLE
PROPOSED PLANS

DWG NO.
SK210702-04

REVISION