

EXISTING

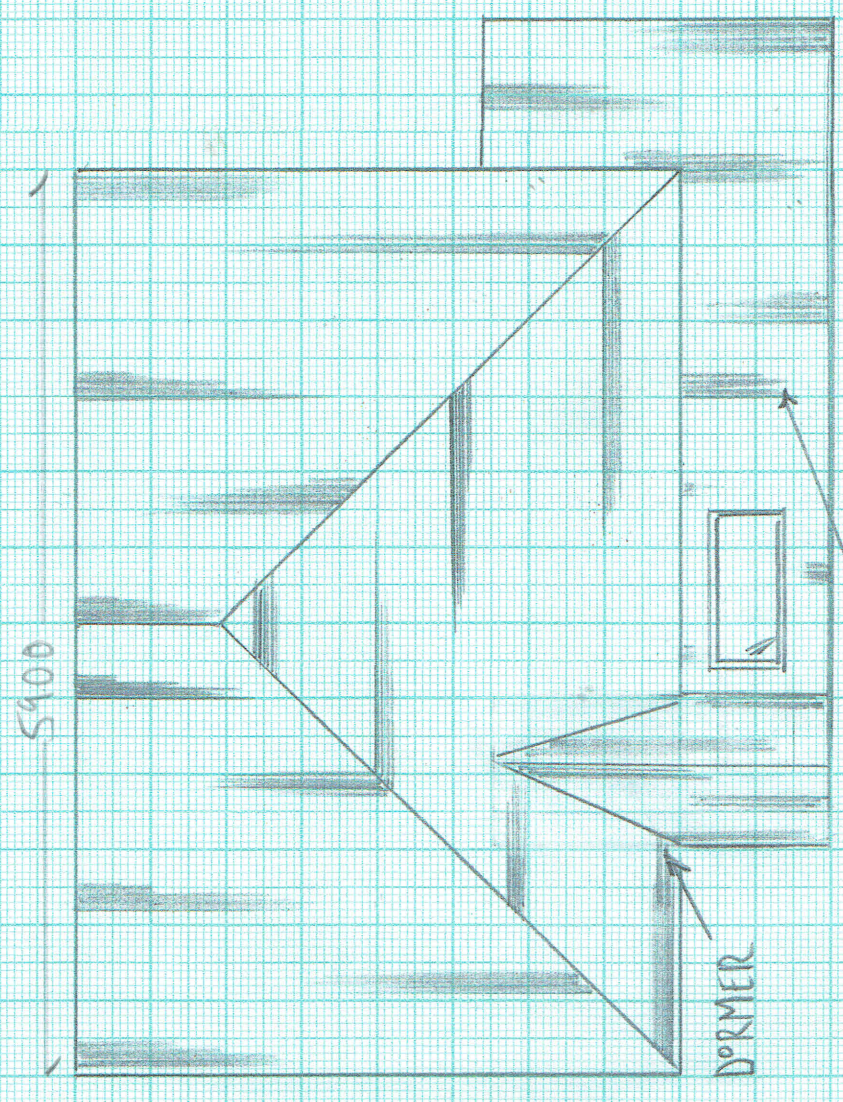

NEW STAIRWELL & PORCH

PROPOSED

Drawing No: GW-3SR-08	Revision:	Date: 06/06/2021	Scale: 1:50	Site Address: 3 South Road, Twickenham TW2 5NU	Drawing Title: Existing and proposed roof plans
---------------------------------	------------------	----------------------------	-----------------------	--	---

NOTE: Boundaries are shown where relevant to the application - no changes to boundaries are intended as a result of these works.

