

8 Proposed West Elevation  
Scale: 1:100

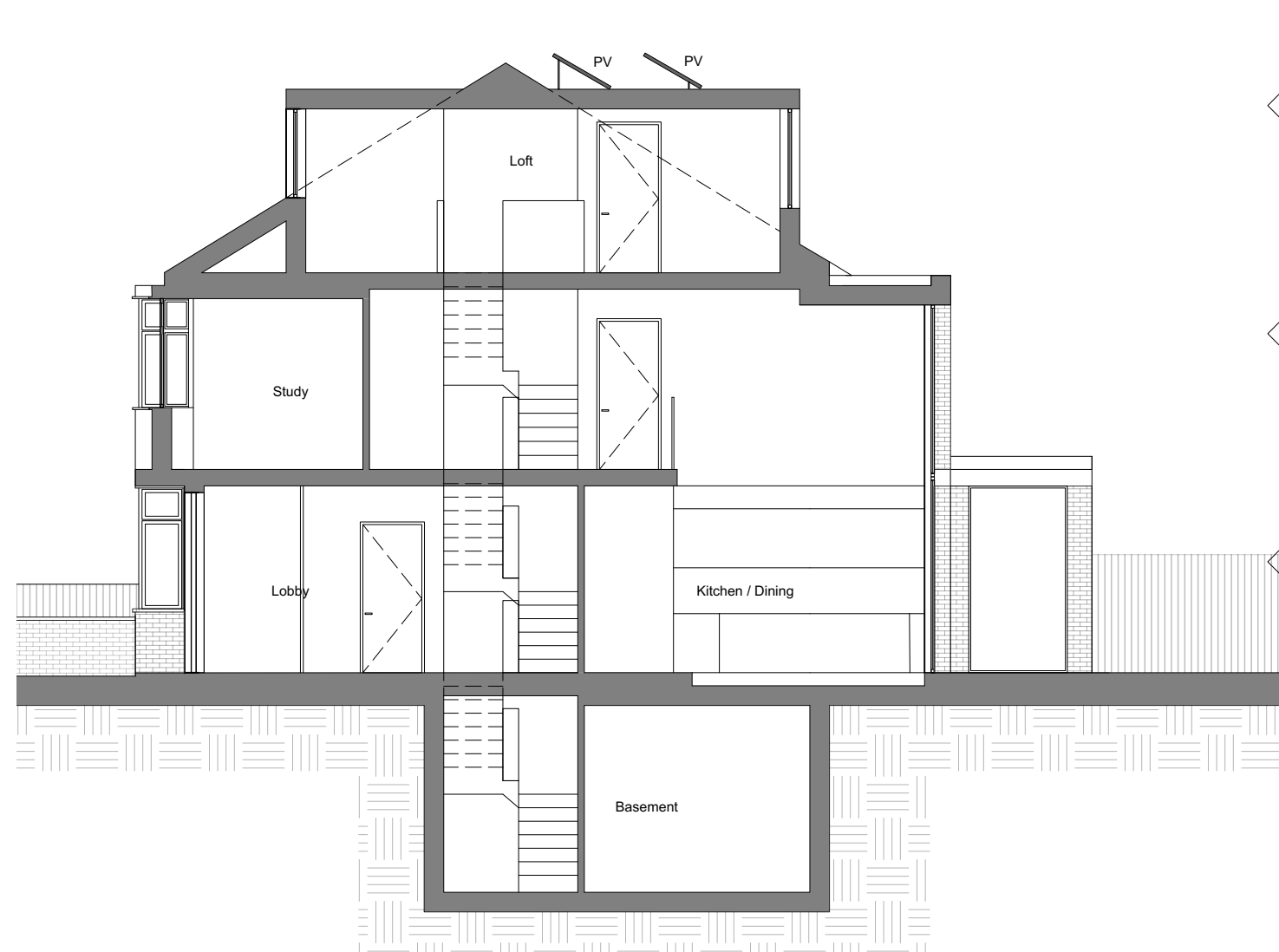

9 Proposed Section  
Scale: 1:100

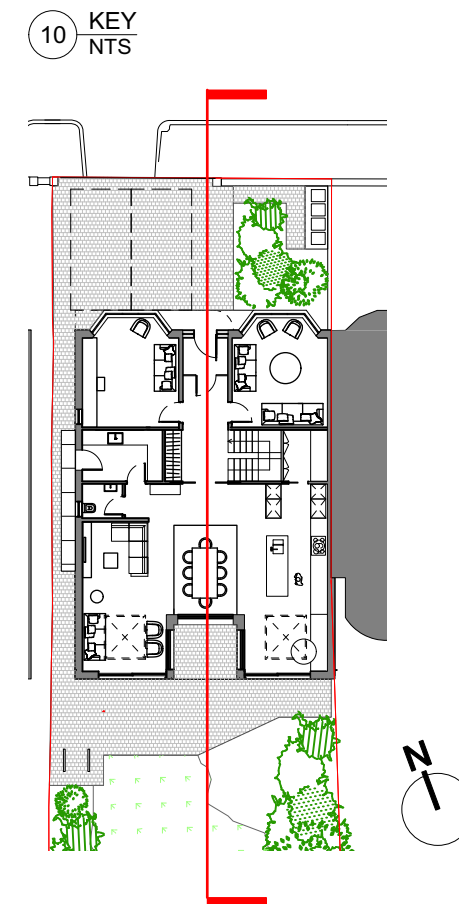

10 KEY NTS

**GENERAL NOTES:**

These plans and specifications prepared by Mitchell and Corti Ltd as instruments of professional service shall remain the property of Mitchell and Corti Ltd.

These plans may not be copied or re-used without the express written consent of Mitchell and Corti Ltd. The use of these plans for construction is permitted only when specifically released for construction reference by a dated authorised signature.

These plans are project and site specific and shall only be used for their intended purpose unless otherwise permitted by written consent of Mitchell and Corti Ltd.

All dimensions shown are indicative and must be double checked on site by the contractor. Any inconsistencies found must be reported to Mitchell and Corti Ltd.

DO NOT SCALE FROM THE DRAWING

- KEY**
1. Brickwork
  2. Aluminium frame windows
  3. Precast concrete
  4. Textured Render
  5. Skylight
  6. Metal clad dormer
  7. Tile clad dormer
  8. PV Panels
  9. Timber slatted shades to window
  10. Timber bin store
  11. Fence

**mitchell + corti**  
architects

22-24 Prince of Wales Road  
Kentish Town  
London  
NW5 3LG

e: info@mitchellandcorti.com  
w: mitchellandcorti.com

Rev.	Date	Notes
/	26.11.20	
A	03.02.21	
B	14.07.21	Chimney Removed

Status: **PLANNING**

Project: Cumberland Rd.

Address: 6 Cumberland Road  
Barnes  
London  
SW13 9LY

Drawing: West Elevation and Section	
Date: Nov 2020	Scale: 1:100 @ A3
Drawing number: 027_PL_204	Revision: B