

Do not scale from this drawing. All dimensions shown are for guidance only and are to be checked on site by the contractor prior to any purchase, fabrication or construction work. The contractor must advise on all details to ensure stability and strength of construction, all materials to be matched and balanced as appropriate. This drawing is to be read in conjunction with all relevant Studio Mills, and external consultants drawings where relevant. Do not release this drawing without authorisation. The copyright of this design is reserved. The drawing is the copyright of Studio Mills Design Ltd 2020. Studio Mills Design Ltd, registered at Companies House, England and Wales, company number 11325514.

NOTES

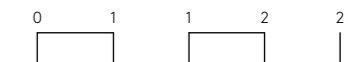
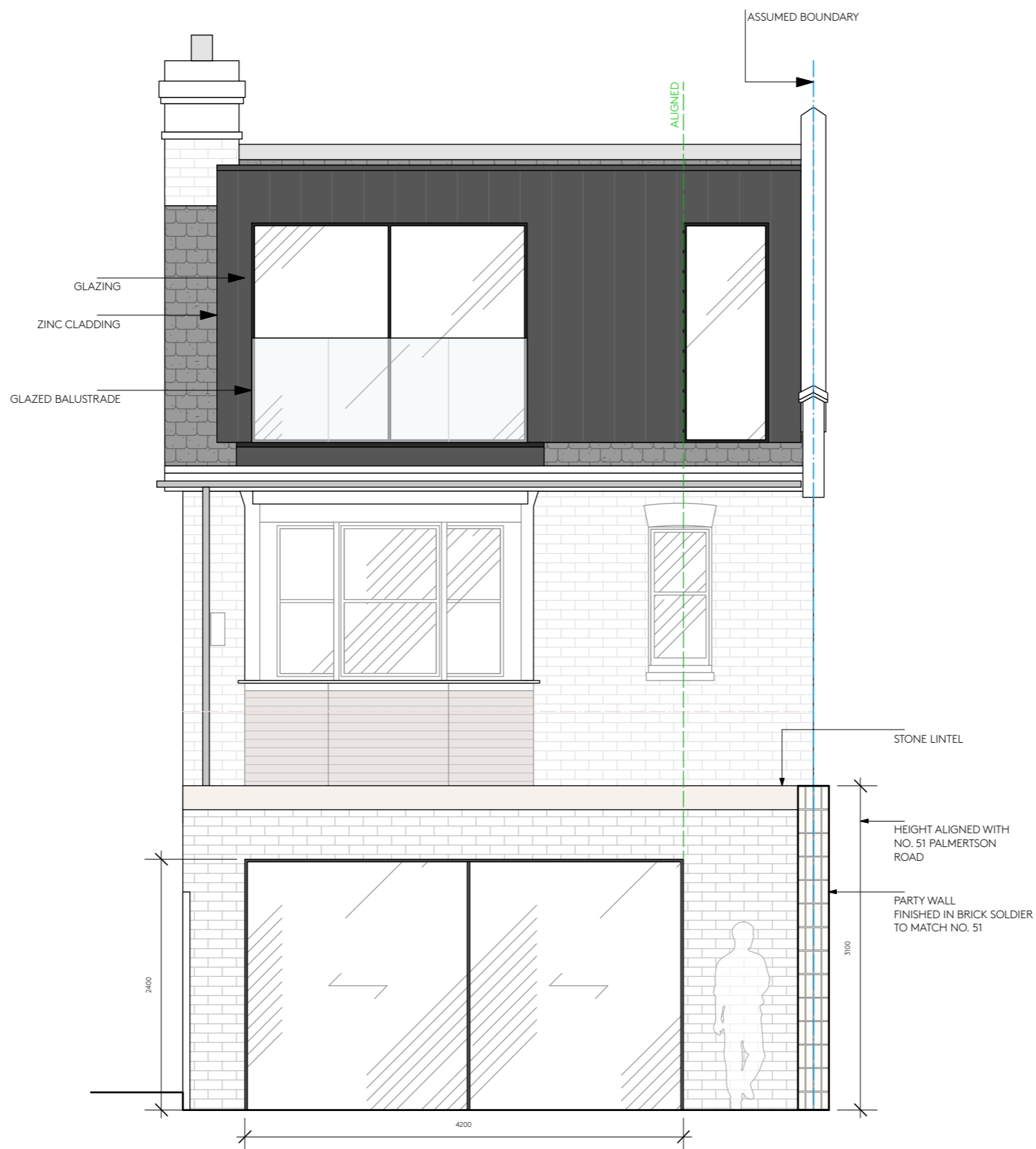

DATE	REV.	BY	DESCRIPTION

**Studio Mills**

CLIENT	SARAH ZARGAR		
JOB NO.	A079		
SITE ADDRESS	49 Palmerston Road London SW14 7QA		
PROJECT	PALMERSTON ROAD		
DRAWING TITLE	REAR ELEVATION   PROPOSED		
DRAWING NO.	A-211	DRAWN DATE	16.07.21
DRAWING STATUS	FOR PLANNING	SCALE	1:50@A3
DRAWN BY	KM	CHECKED BY	-
		REVISION	/