

NOTES

All dimensions are to be checked on site by the contractor before any work is commenced.
 In the case of apparent discrepancy refer immediately to Twickenham Surveys.
 The accuracy and completeness of this survey is dependent on the original survey brief including the scale intended.
 The type and extent of information and the survey accuracy will have been matched to the client's original requirements.
 Twickenham Surveys accepts no responsibility or liability to later users without prior consent.
 Surveyed boundary features may not represent the extent of legal ownership.
 The detail of this survey was established for a brief requiring a 1:50 scale. It is therefore suitable for plotting or planning/designing at scales of 1:50 or smaller.
 The survey grid is not related to Ordnance Survey National Grid.
 Levels relate to TBM 10.0m STN1 nailhead located on opposite pavement.

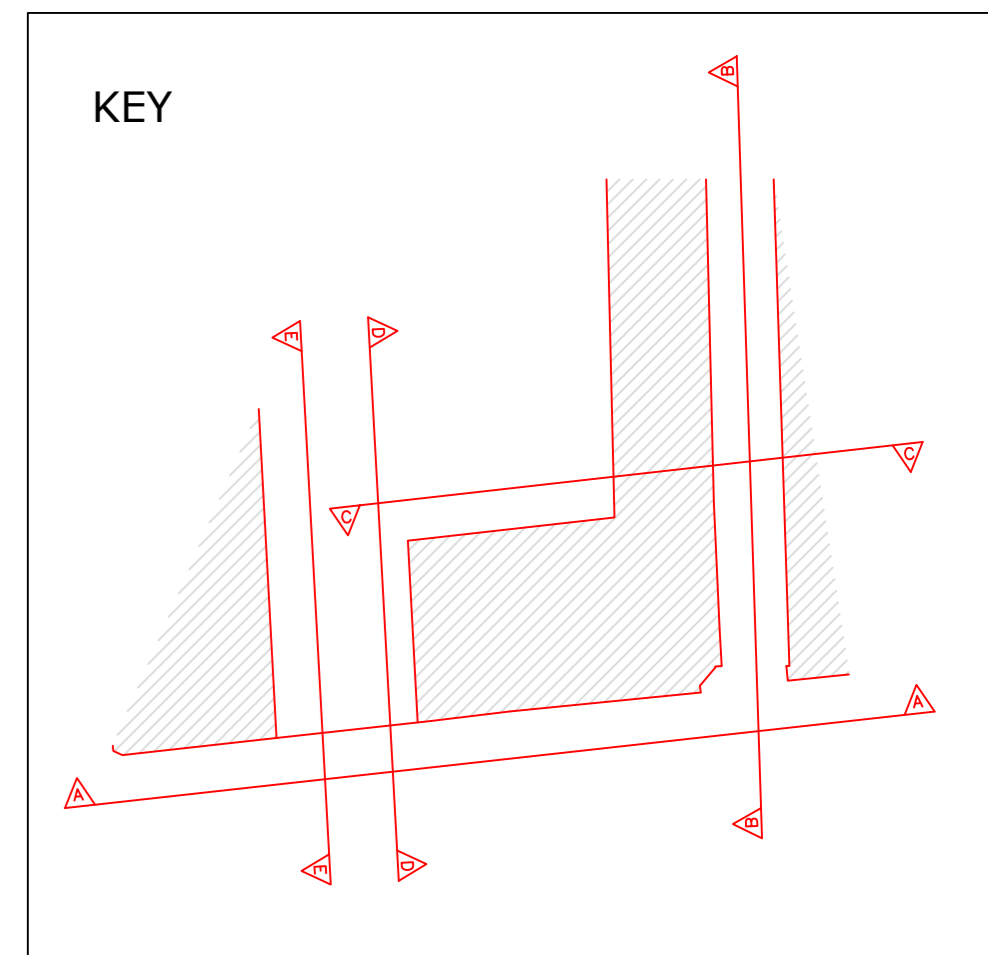

ELEVATIONS

**19 & 19a KING STREET
 RICHMOND
 TW9 1ND**

Drawing No. : 2065E
 Scale : refer scale bar
 Date : JULY 2020
 Drawn by : JWHD
 Checked by : SC

TWICKENHAM SURVEYS
 LAND AND BUILDING SURVEYORS
 CENTRAL HOUSE
 124 HIGH STREET
 HAMPTON HILL
 MIDDLESEX TW12 1NS
 Tel: 020 8514 4480
 mail@twickenhamsurveys.co.uk
 www.twickenhamsurveys.co.uk
 © 2020 Twickenham Surveys Ltd

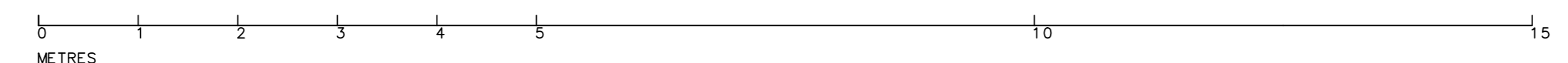

9.00m Datum

ELEVATION A-A



9.00m Datum

ELEVATION B-B

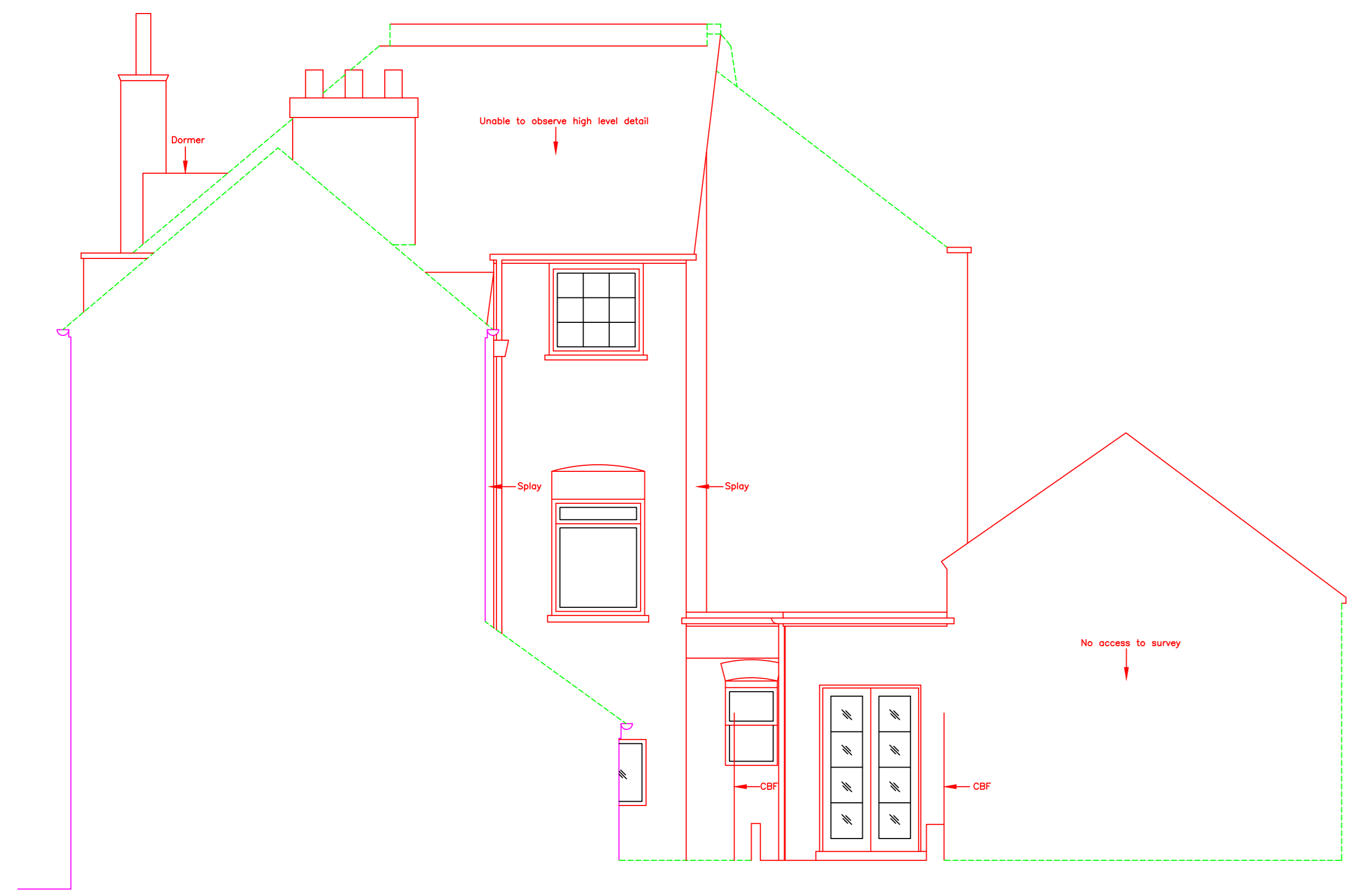

9.00m Datum

ELEVATION C-C

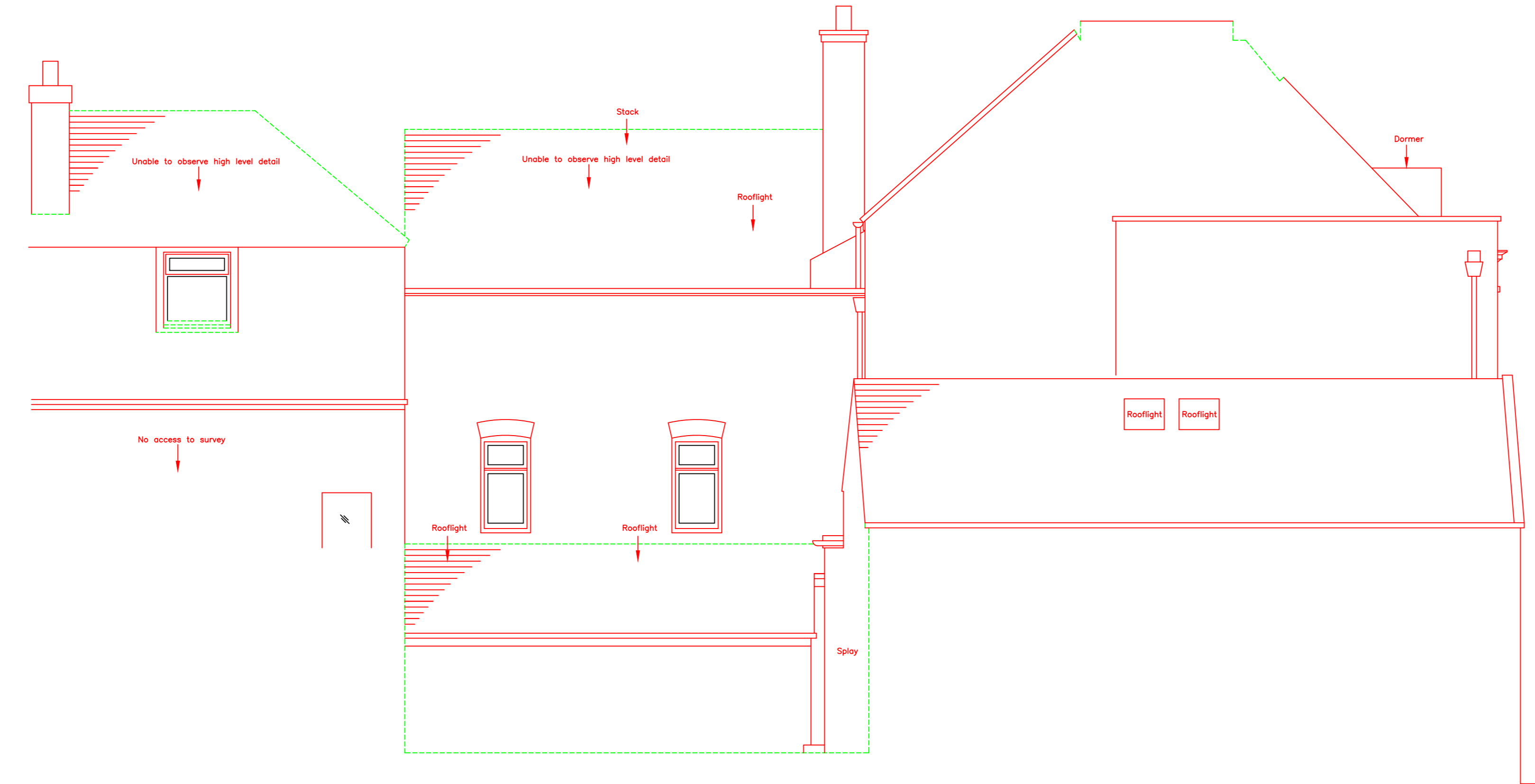

9.00m Datum

ELEVATION D-D

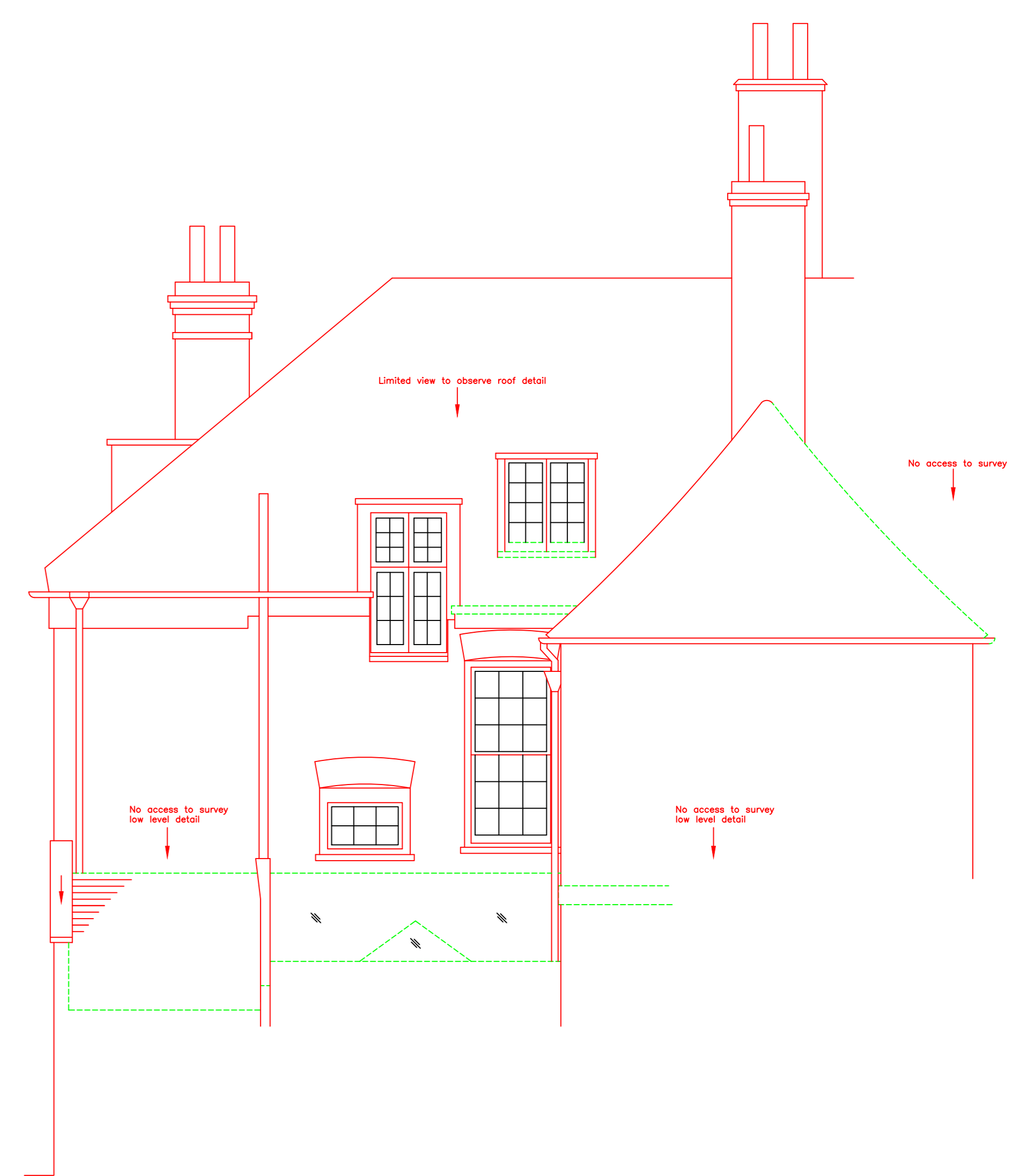

9.00m Datum

ELEVATION E-E