

Revisions:	Drawn / Chkd:	Date:
P1 Revision 1		
P2 Layout amended		20/08/18
P3 Layout amended to maximise capacity of units		22/08/18
P4 Updated to Council comments. Basement lift added as agreed with client	MAS	21/12/18
P5 Information Issue	MAS	09/01/19
P6 Roofscape Amended	MAS	05/02/19
P7 Proposals Developed to Council's requirements	MAS	04/04/19
P8 Design development to optimise layouts	JS/PL	23/10/19
P9 Further revisions	JS/PL	13/11/19
P10 Planning Issue	SR/JS	27/11/19
P11 Minor amendments to reflect Client's comments - (CRDS 13.11.19)_NOT issued yet	JS	TBC
P12 573	DF/PL	26.02.2020

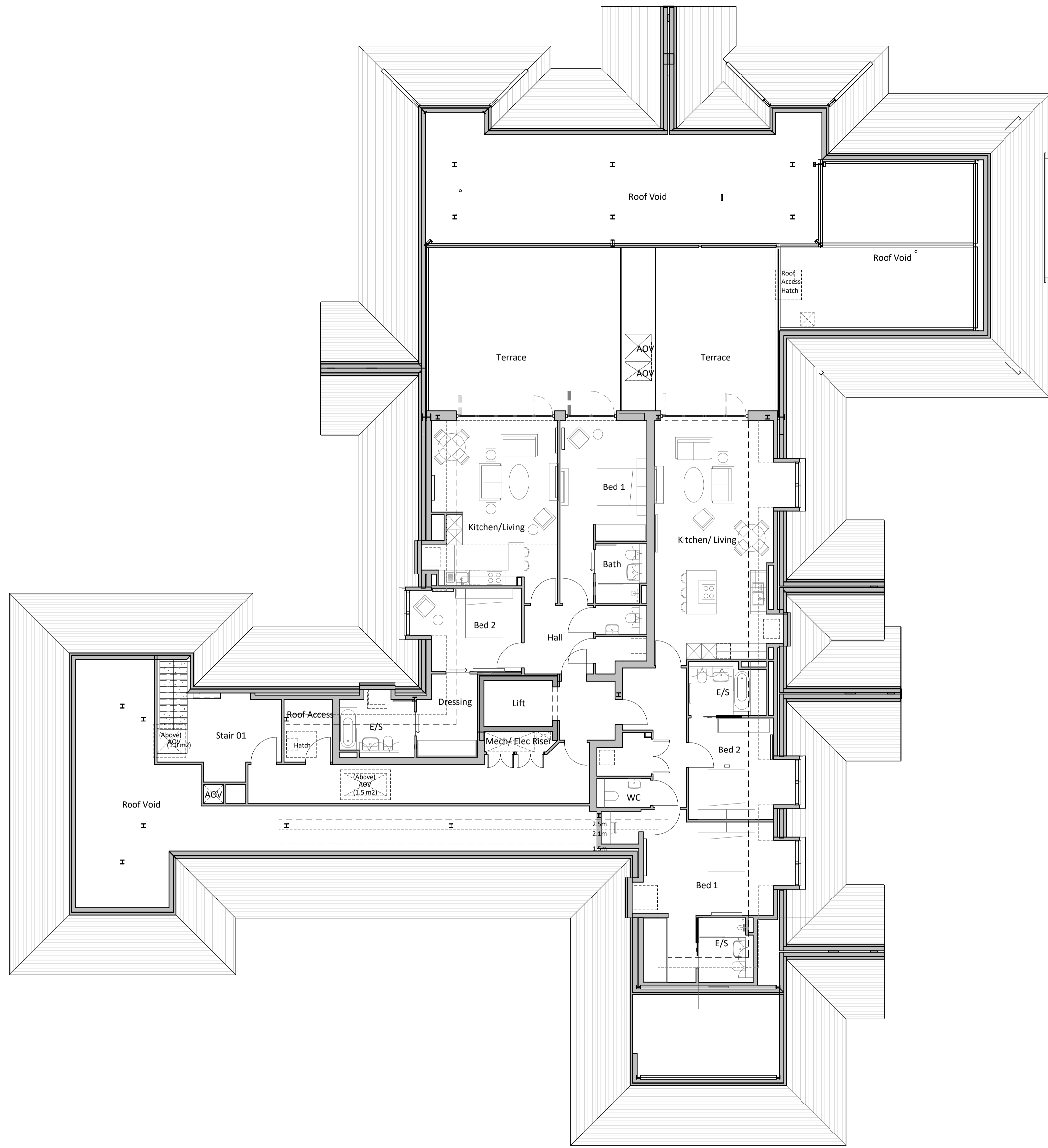

Client:
**The Sons of Devine
Providence**



Project:
**12-14 Station Road & 13,
19-33 Lower Teddington Road**

24 Church St. West,
Woking, Surrey,
GU21 6HT
01483 494 350

info@prc-group.com
www.prc-group.com

Drawing Title:
Third Floor Plan

Scale @ A1:			Checked by:			Date:		
1:100	MAS	08/13/18						

Job No:	Stage_Drawing No:	Rev:
10901	PL_014	P12

Issue Status:		Offices	
Construction	<input type="checkbox"/> Preliminary	<input type="checkbox"/>	Woking
Information	<input checked="" type="checkbox"/> Approval	<input type="checkbox"/>	London
Tender	<input type="checkbox"/>	<input type="checkbox"/>	Milton Keynes
		<input type="checkbox"/>	Warsaw

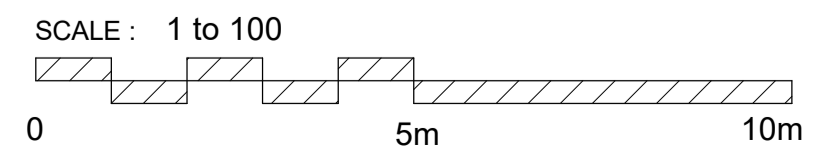
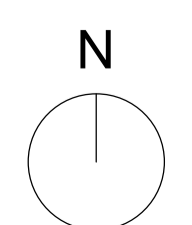

Note: This maybe a reduced sized print, check scales below