

DISCLAIMER:
 1. This drawing is copyright and remains the property of Weston Rengifo Architects Practice
 2. This drawing is protected by copyright and is for use on this specific project site only.
 3. Do not scale from this drawing.
 4. This drawing is to be read in conjunction with all related drawings.
 5. The originator should be notified immediately of any discrepancy.
 6. All dimensions and Setting-out must be confirmed on site, prior to start fabrication and installation.
 7. This drawing is to be read in conjunction with M&E, Fire, Structural, Landscape information, drawings and specifications.
 8. Fire rating as per fire strategy.
 9. All foundations setting out info and all structural information to be taken from structural engineers documents.
 10. Final Fixing detailing and setting out for envelope to be developed by selected subcontractor in compliance with design intent and planning requirements.

PROPOSED PLANS LEGEND

--- Denotes site boundary

- A Window
- B Brick Wall
- C Timber French Doors
- D White Painted Brick Wall
- E Skylights
- F Brick Wall

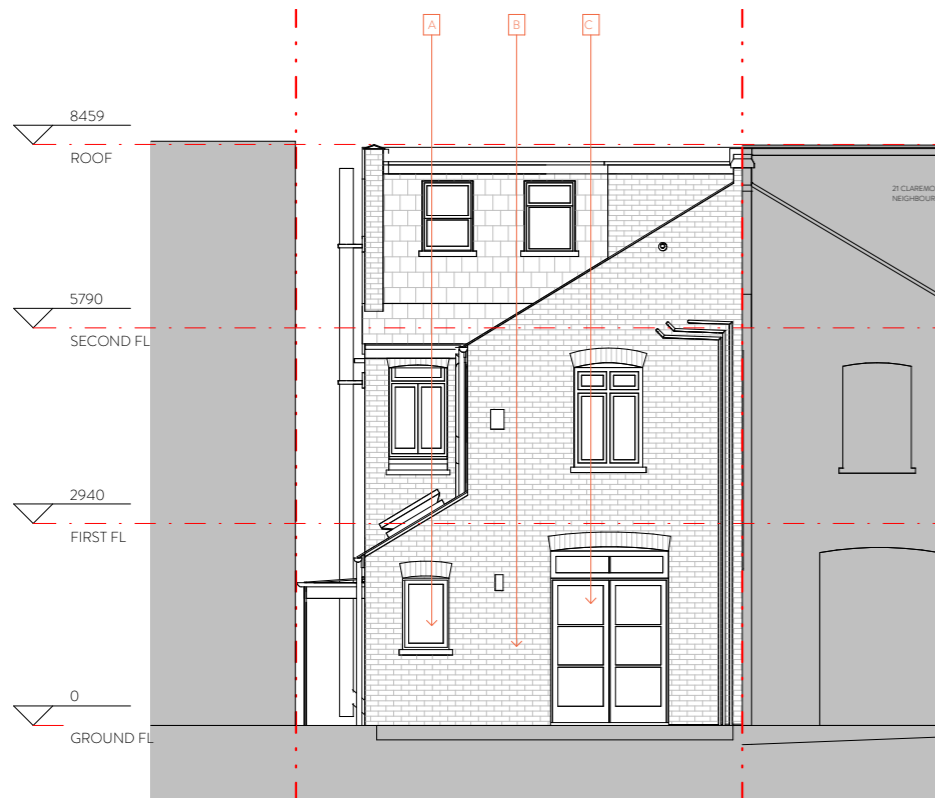

EXISTING REAR ELEVATION

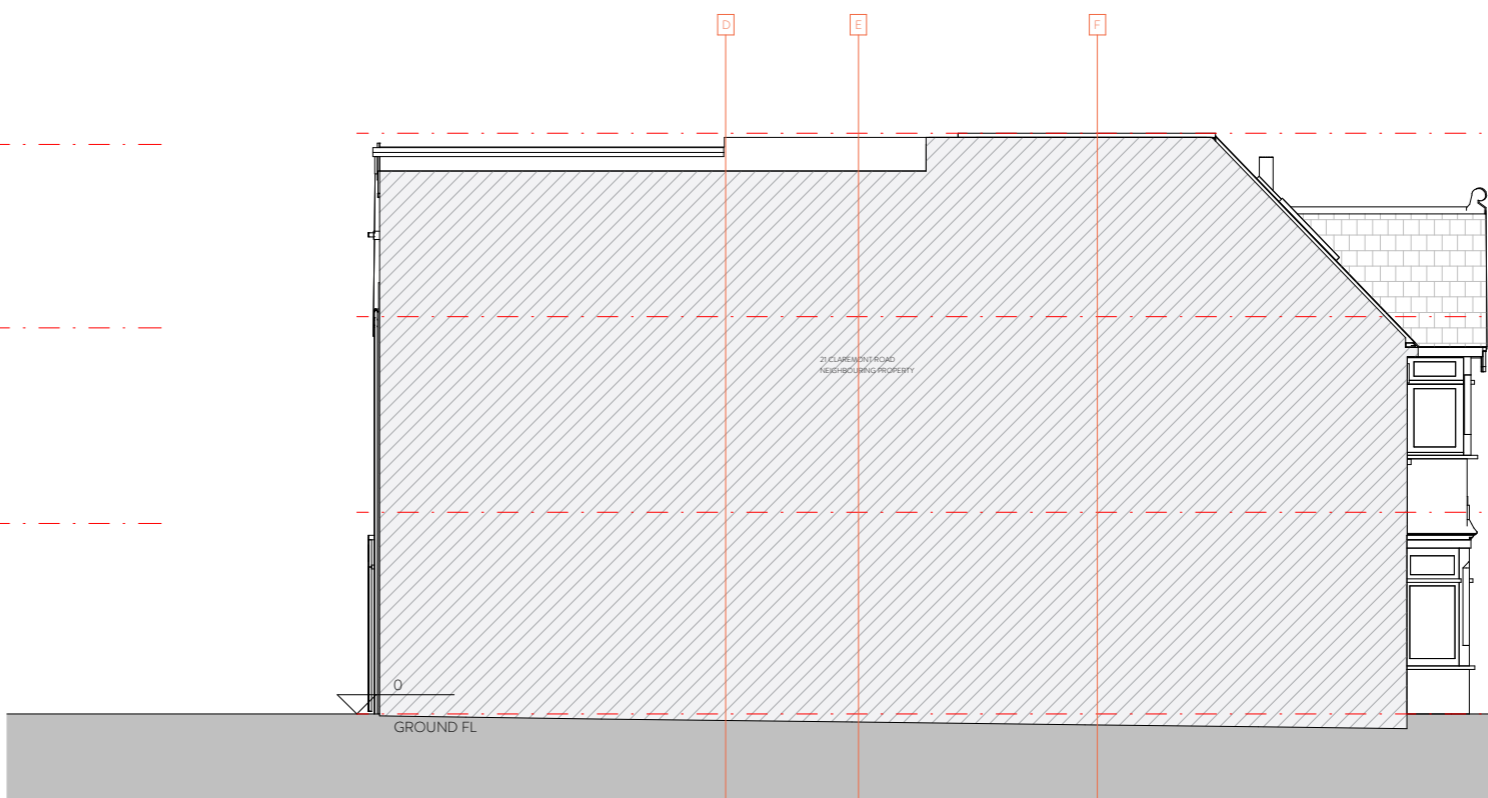

EXISTING WEST ELEVATION



EXISTING EAST ELEVATION

Rev	Description	Date	By	App'd By
1	Client Review	29/07/20	AP	SW

ORIGINAL BY: LJV



Client KING & SMITH FAMILY			
Project 23 CLAREMONT ROAD			
Drawing EXISTING ELEVATIONS			
Drawing Number WRAP - A-0120	Scale 1:50	Issue Status	
Project Number 21010	PLANNING		
WRAP	A	0120	1
<small>The drawings in this report constitute the whole of the drawings and specifications. Do not scale from this drawing. All dimensions must be checked and verified on site before commencing any work or producing construction drawings. The originator shall be notified immediately of any discrepancy. This drawing is copyright and remains the property of Weston Rengifo Architects Practice Limited.</small>			

