

GENERAL NOTES

1. This drawing is copyright and must not be reproduced without the consent of GDL Architecture
2. All dimensions are in millimeters unless otherwise noted.
3. Do not scale from this drawing - if in doubt ask.
4. All dimensions to be checked on site prior to commencement of work or preparation of shop/fabrication drawings.
5. The contractor shall report any discrepancies in information in writing to the design team at the earliest opportunity.
6. This drawing is to be read in conjunction with the following relevant information:
 - i) All architects, structural and service engineer's drawings and specifications.
 - ii) All CDM Information including designers risk assessments.

- 1 Aluminum windows / doors with horizontal bands - crittal style - dark grey frame
- 2 PPC cladding - dark grey
- 3 Natural undressed feather edge timber cladding
- 4 Painted timber double doors - dark grey
- 5 Dressed vertical timber slats

revision	notes	status	date	author	reviewer
P02	updated to reflect client comments	S2	07/08/2021	MB	-
P01	Planning Issue	S2	13/05/2021	MB	-

gdlarchitecture

Unit 4, Woods pottery, Stepney Bank, Newcastle NE1 2NP
t: (0191) 447 1775 www.gdlarchitecture.co.uk

Project: **18 East Sheen Avenue**

Drawing: **Garden Room Elevations 2 of 2**

Dwg No.	16018_156		
1:50	16 018		
A3	Preliminary	S2	P02

Do not scale. This drawing is copyright

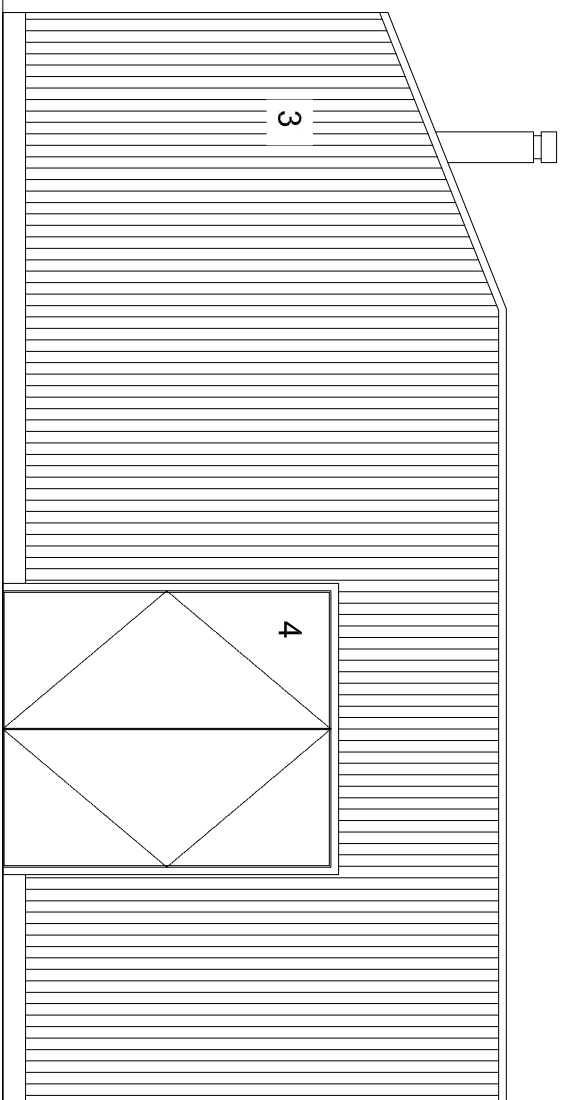

16018/156/01
GARDEN ROOM WEST ELEVATION
1:50

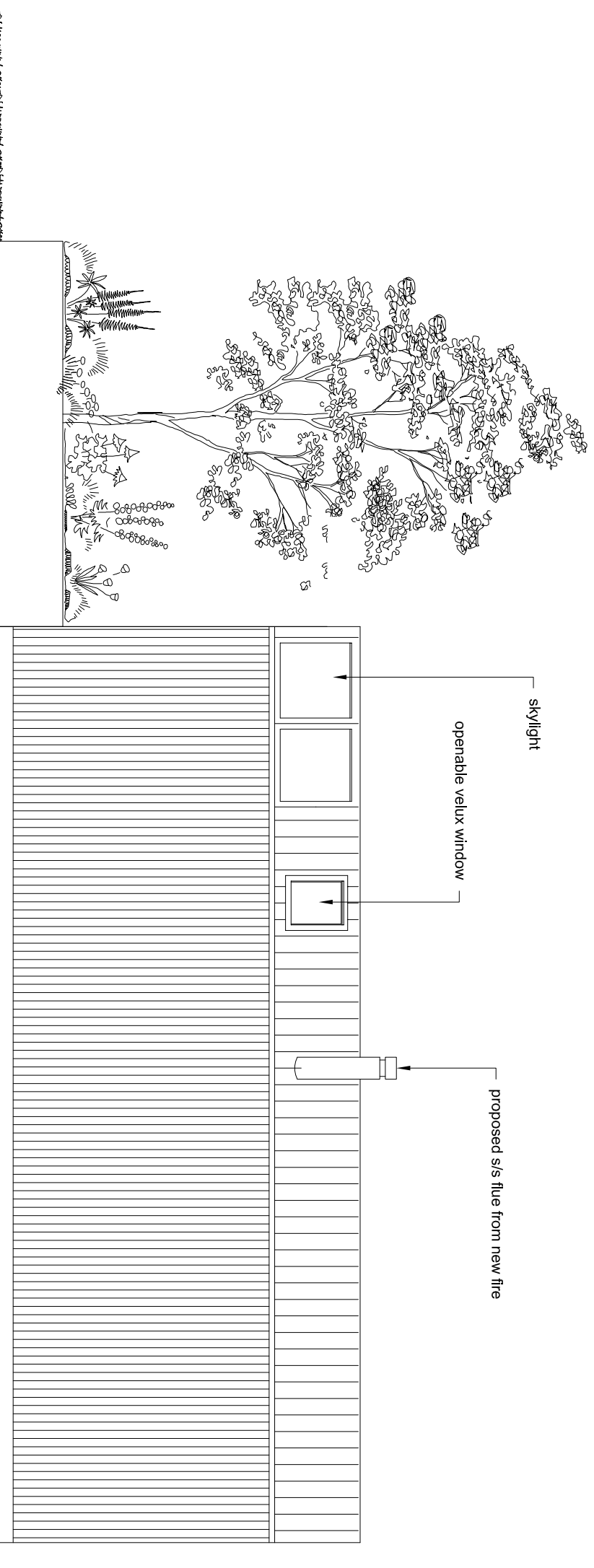

16018/156/02
GARDEN ROOM NORTH ELEVATION
1:50