

notes

- The contractor is responsible for checking dimensions, tolerances and references. Any discrepancy to be verified with the Architect before proceeding with the works.
- Where an item is covered by drawings to different scales the larger scale is to be worked to.
- Do not scale drawing. Figured dimensions to be worked to in all cases.
- The drawing information must be read in conjunction with all relevant scheme drawings, TECHNICAL NOTES drawings, specification and/or schedules referred to or not.
- True line of boundary and ownership to be established on site. Red line boundary extent to be confirmed by client.

CDM Regulations 2015

ALL current drawings and specifications for the project must be read in conjunction with the Designer's Hazard and Environmental Assessment Record & Construction Phase Plan. Client to comply with CDM 2015 duties.

CDM 2015



PROPOSED FRONT ELEVATION

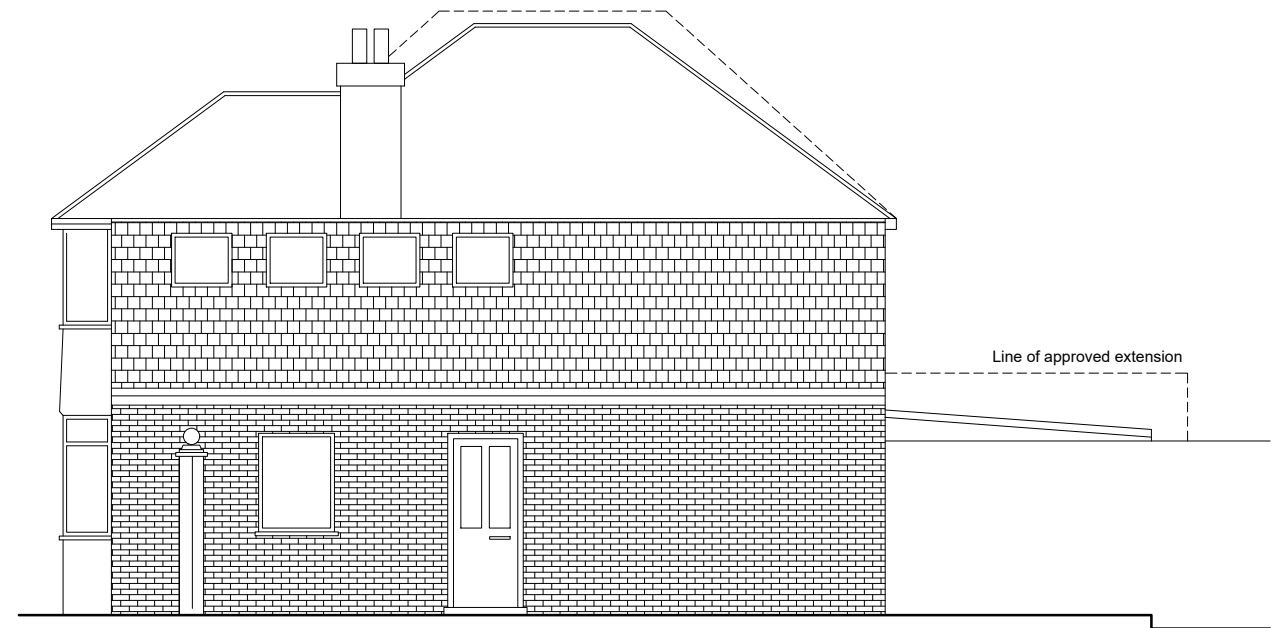

PROPOSED SIDE ELEVATION

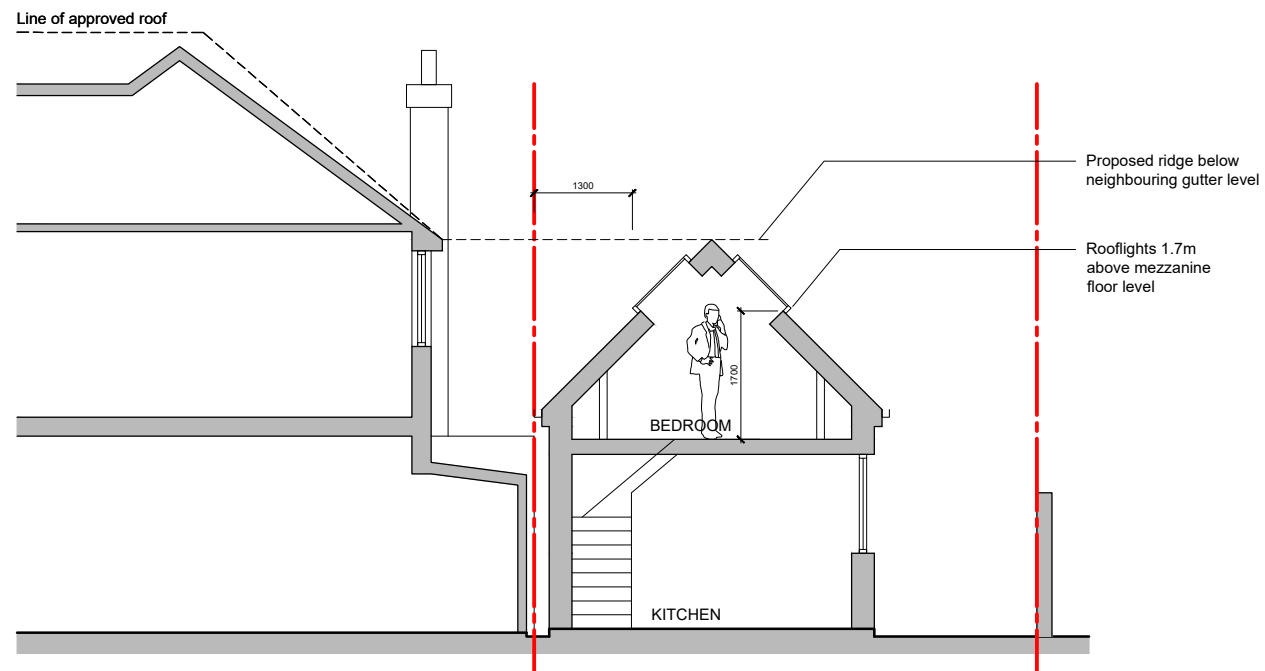

PROPOSED SECTION

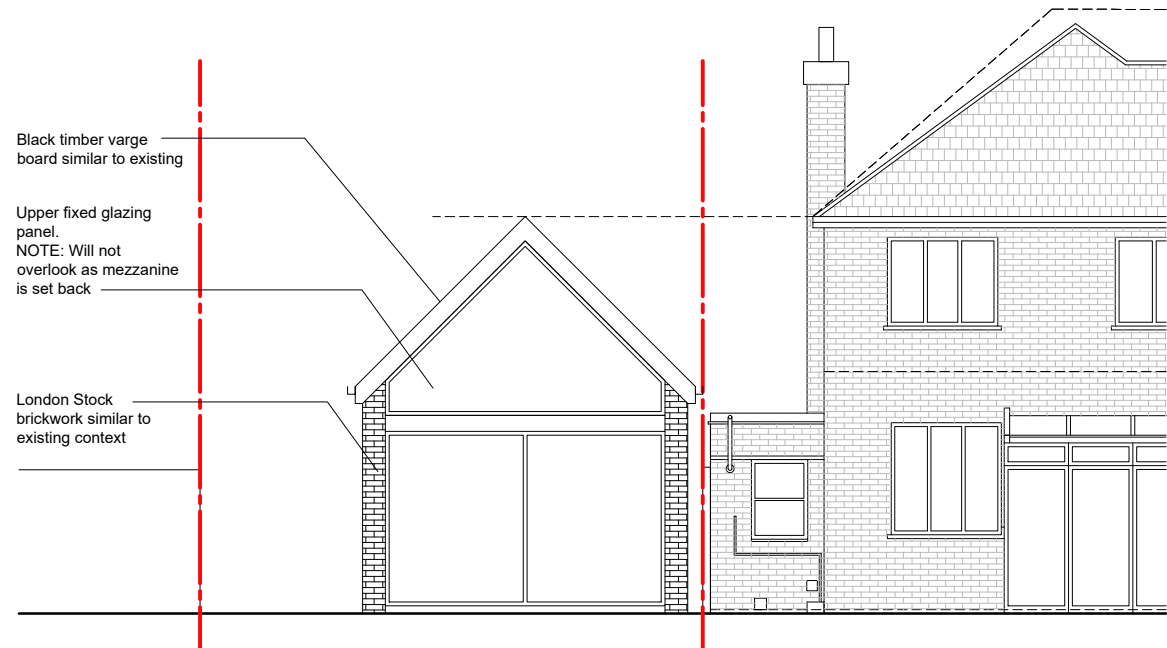

PROPOSED REAR ELEVATION

| date       | rev | revision/author/checker                 | drawn            | project                               | purpose of issue | drawing no | rev |
|------------|-----|---|------------------|---------------------------------------|------------------|------------|-----|
| 24.06.2021 | A   | Site address corrected                  | SO               | 173 MORTLAKE ROAD                     | PLANNING         | MR173_115  | B   |
| 25.08.2021 | B   | Upper fixed glazing panel added to rear | scale @ A3 1:100 | drawing PROPOSED ELEVATIONS & SECTION |                  |            |     |
|            |     |   | date 14.04.2021  |                                       |                  |            |     |

**TW10 architects**  
 Richmond  
 son@tw10architects.com  
 07568184305