

NOTES:
 walls: brickwork to match existing;
 roof: as existing;
 windows: painted softwood to match existing;
 means of enclosure: as existing;
 Rainwater disposal: as existing

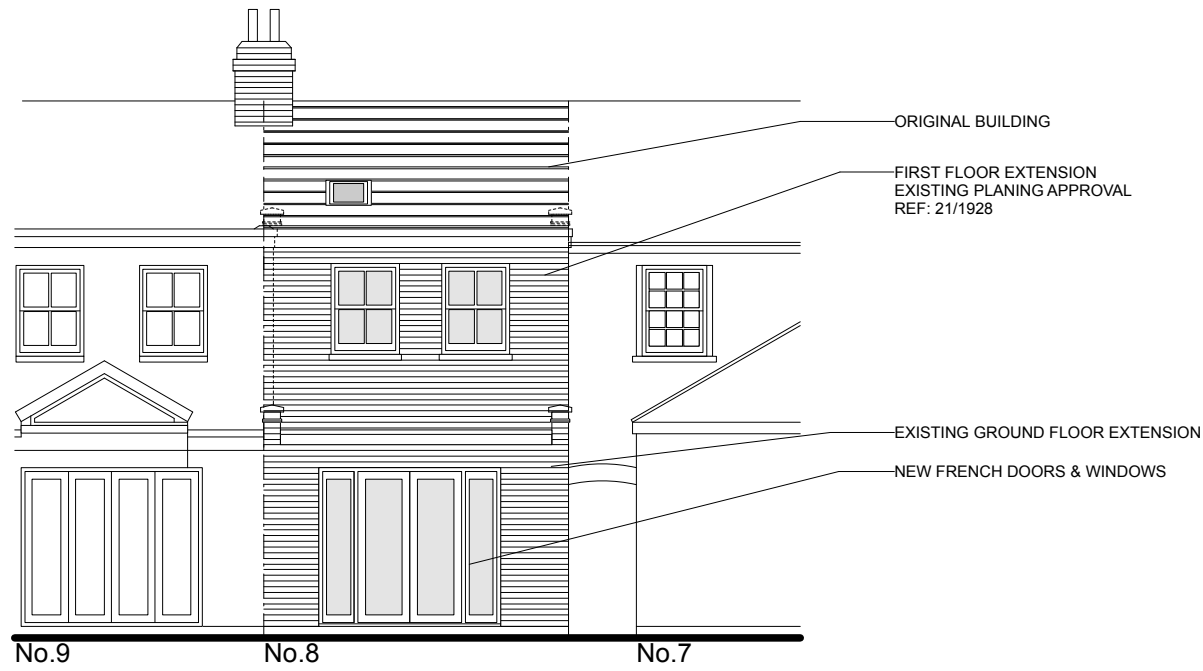

REAR ELEVATION

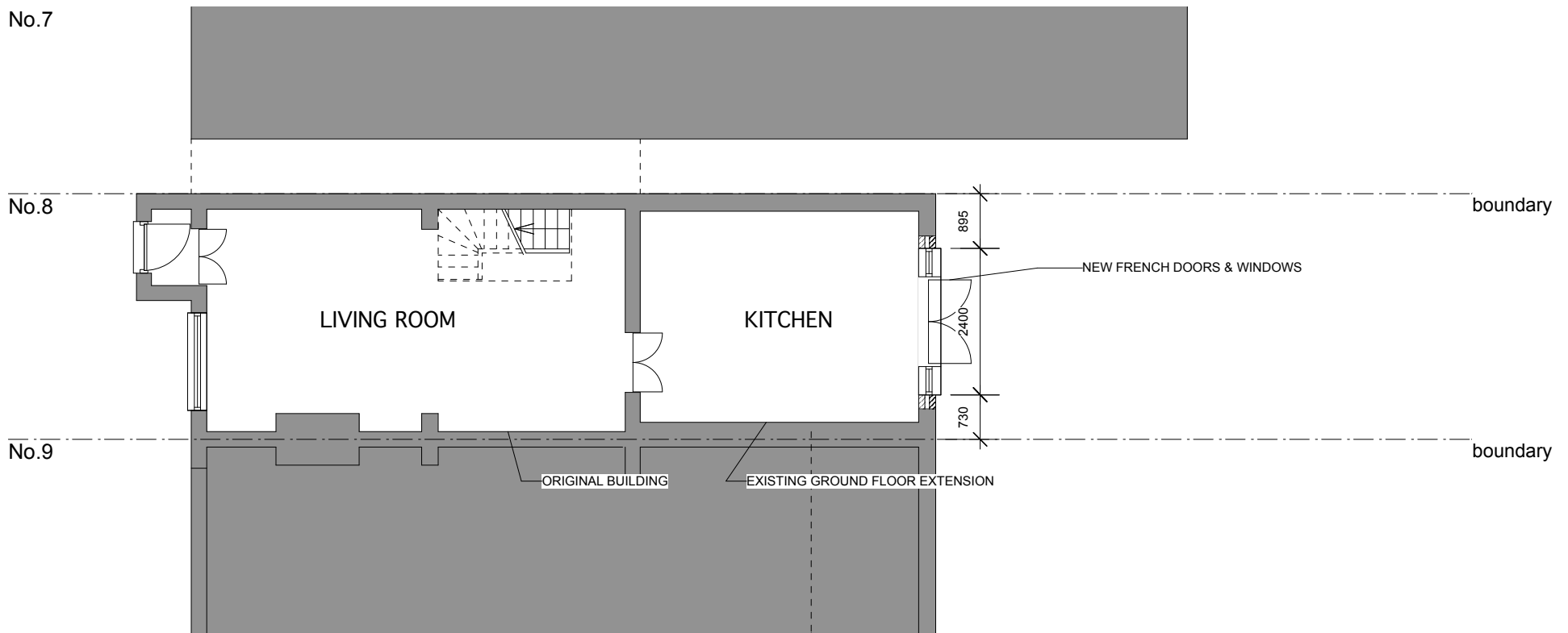

GROUND FLOOR PLAN

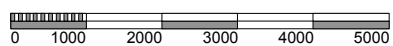

Deborah Jackson Architects
 41 Baddlesmere Road,
 Whitstable, Kent, CT5 2LB
 tel: 01227 771 464
 dj@djarchitect.plus.com

job	8 First Cross Road, Twickenham
scheme	Ground floor window alterations
title	Proposed plans and elevations
scale	1:100 (1:100@A3)
date	August 2021

**2102/
05**