

Existing Ground Floor Plan

Scale 1 : 100

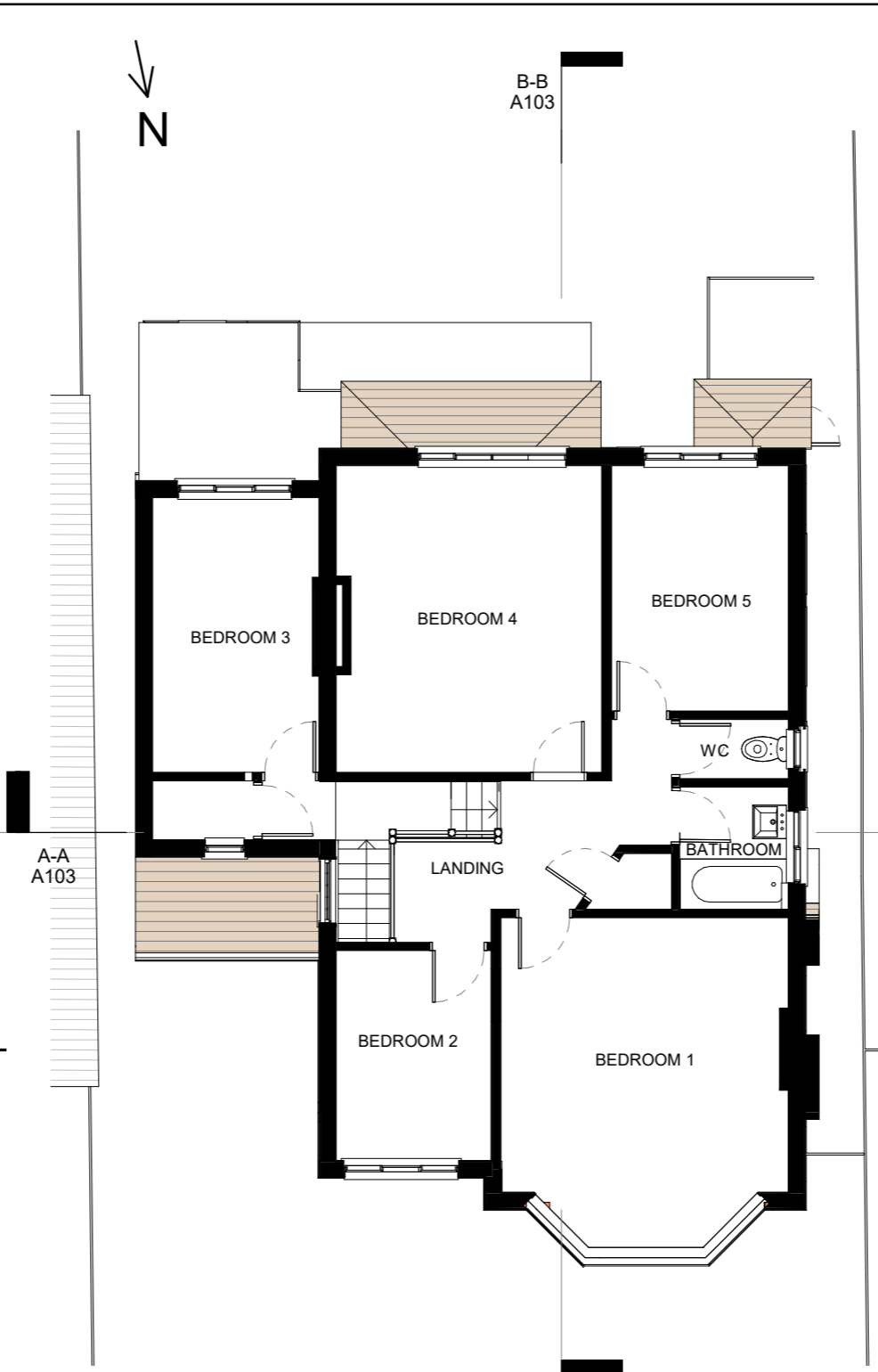

Existing First Floor Plan

Scale 1 : 100

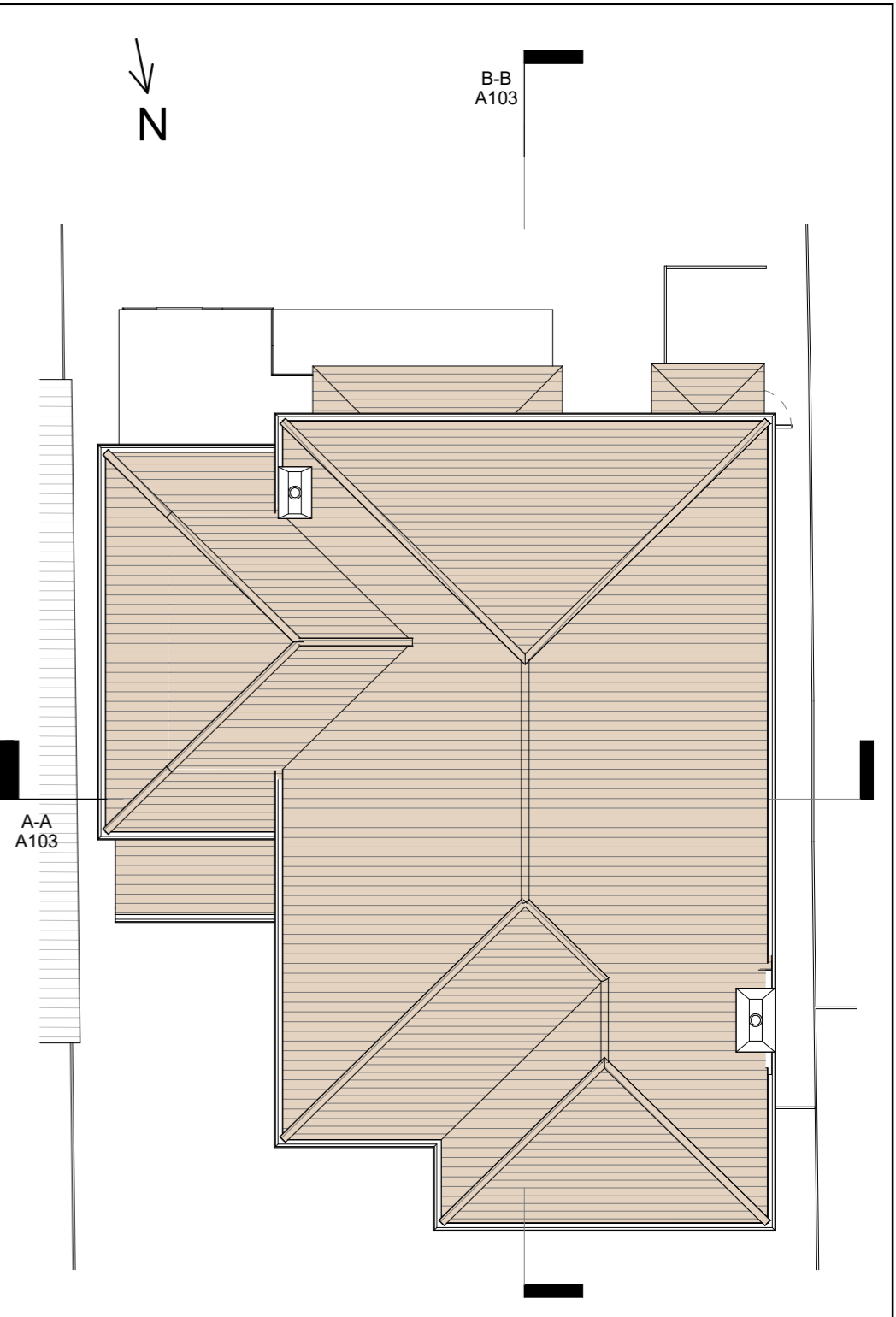

Existing Site/Roof Plan

Scale 1 : 100

**NOTES:**

- DO NOT SCALE FROM THIS DRAWING
- ALL DIMENSIONS TO BE CHECKED ON SITE PRIOR TO FABRICATION
- THIS DRAWING SHOULD BE READ IN CONJUNCTION WITH STRUCTURAL ENGINEER'S DRAWINGS
- THIS DRAWING SHOULD BE READ IN CONJUNCTION WITH SERVICE ENGINEER'S DRAWINGS
- COPYRIGHT OF THIS DRAWING REMAINS WITH JOHN RICH ARCHITECTS
- ANY DISCREPANCY FOUND BETWEEN THIS DRAWING AND ANY OTHER DOCUMENTS MUST BE REPORTED IMMEDIATELY BY THE CONTRACTOR
- ALL PROPRIETARY MATERIALS TO BE INSTALLED IN ACCORDANCE WITH MANUFACTURERS INSTRUCTIONS
- ALL TIMBERS TO BE PRESSURE IMPREGNATED

REVISIONS	
27.08.21	Planning Issue

**PROJECT**  
30 Stonehill Road, East Sheen, SW14 8RW

**CLIENT**  
Ms A. Izard

**A3 SCALE**  
1 : 100

**PROJECT DESCRIPTION**  
GROUND AND FIRST FLOOR SIDE EXTENSION, LOFT EXTENSION AND INTERNAL REMODELLING OF HOUSE

**STATUS**  
PLANNING

**DRAWING NAME**  
Existing Plans

**John Rich Architects**  
6a Royal Parade | Kew  
Richmond | Surrey | TW9 3QD  
t: 020 8940 0416 | f: 020 8940 3303  
e: mail@johnricharchitects.com  
w: www.johnricharchitects.com

**DATE** AUG 21  
**DRAWN:** CS  
**CHECKED:** JR

**JOB NO:**  
21.5977

**DRAW NO:** REV

**A101**

© Copyright John Rich Architects Ltd