

STATUS

# PLANNING

NOTES:

- DO NOT SCALE FROM THIS DRAWING
- ALL DIMENSIONS TO BE CHECKED ON SITE PRIOR TO FABRICATION
- THIS DRAWING SHOULD BE READ IN CONJUNCTION WITH STRUCTURAL ENGINEERS DRAWINGS
- THIS DRAWING SHOULD BE READ IN CONJUNCTION WITH SERVICE ENGINEERS DRAWINGS
- COPYRIGHT OF THIS DRAWING REMAINS WITH JOHN RICH ARCHITECTS
- ANY DISCREPANCY FOUND BETWEEN THIS DRAWING AND ANY OTHER DOCUMENTS MUST BE REPORTED IMMEDIATELY BY THE CONTRACTOR
- ALL PROPRIETARY MATERIALS TO BE INSTALLED IN ACCORDANCE WITH MANUFACTURERS INSTRUCTIONS
- ALL TIMBERS TO BE PRESSURE IMPREGNATED

REVISIONS

DATE	REVISION
27.08.21	Planning Issue

PROJECT  
**30 Stonehill Road, East Sheen, SW14 8RW**

CLIENT  
**Ms A. Izard**

A3 SCALE 1:50  
 SCALE BAR 0m 1 2

PROJECT DESCRIPTION  
**GROUND AND FIRST FLOOR SIDE EXTENSION, LOFT EXTENSION AND INTERNAL REMODELLING OF HOUSE**

DRAWING NAME  
**Proposed Side West Elevation**

<b>John Rich Architects</b> 6a Royal Parade   Kew Richmond   Surrey   TW9 3QD t: 020 8940 0416   f: 020 8940 3303 e: mail@johnricharchitects.com w: www.johnricharchitects.com <small>© Copyright John Rich Architects Ltd</small>	DATE: AUG 21
	DRAWN: CS
	CHECKED: JR
	JOB NO: <b>21.5977</b>
	DRAW NO: REV
<b>A117</b>	

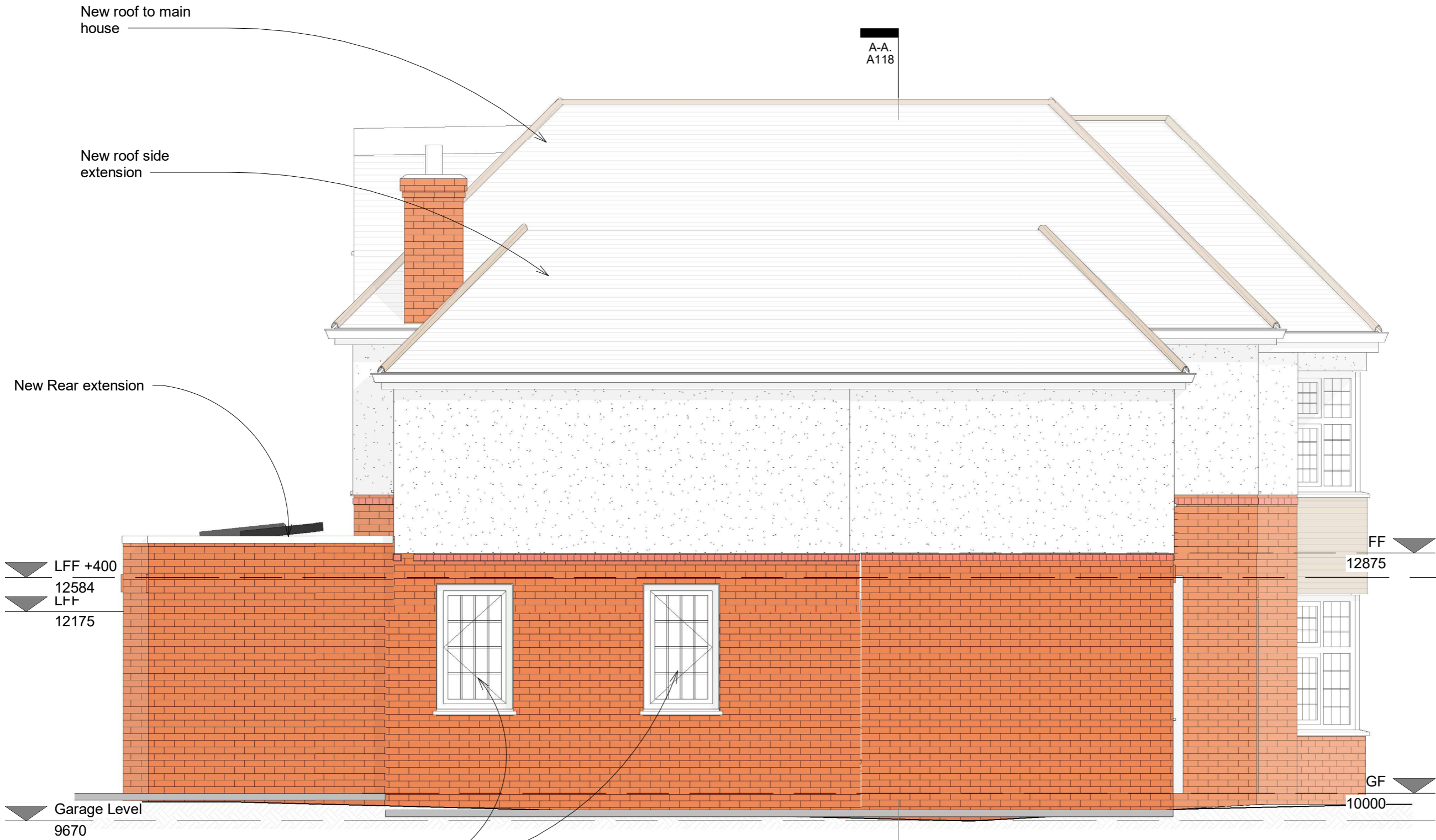

1 Proposed Side West Elevation Scale 1:50