

Balcony

Terrace with 1.8m high enclosure

Neighbouring flat roof with no access

Neighbouring flat roof with no access

Terrace set back to allow minimise overlooking

Proposed Massing

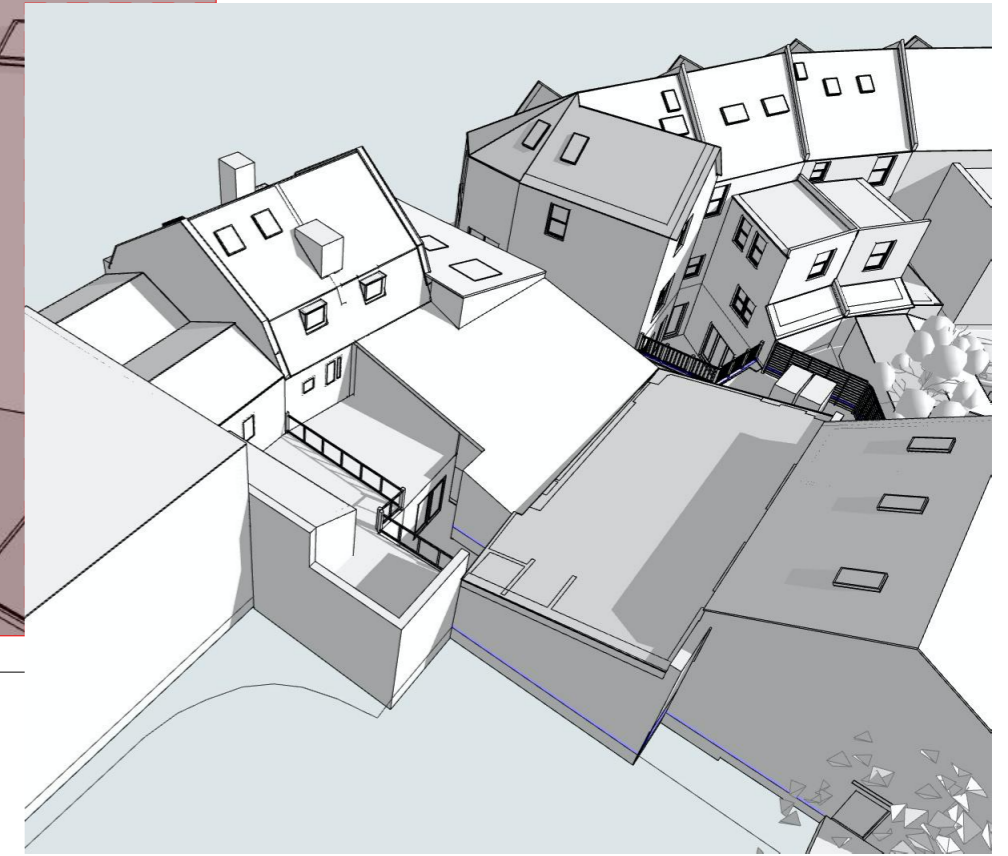

Existing Massing

Fletcher Crane Architects Ltd
 3-4 Home Park Parade, Hampton Wick, Kingston upon Thames, Surrey, KT1 4BY
 T +44 (0)20 8977 4693
 www.fletchercranearchitects.com

Figured dimensions only are to be taken from this drawing. All dimensions are to be checked on site before any work is put in hand. Where applicable this drawing must be read in conjunction with additional information prepared by Fletcher Crane Ltd and/or others.

Client's name
 Liz & Allan Frost

Scale:
 NTS

@ A3

Job title
 Hampton Wick High Street

Drawing title
 Rear of HWHS building

Job No
 1911

Drawing No
 SK 007

Status:

Rev

Rev	Description	Drawn	Checked	Date

Drawn	Checked	Date
		24/08/2021