

Existing Section A-A

1:100

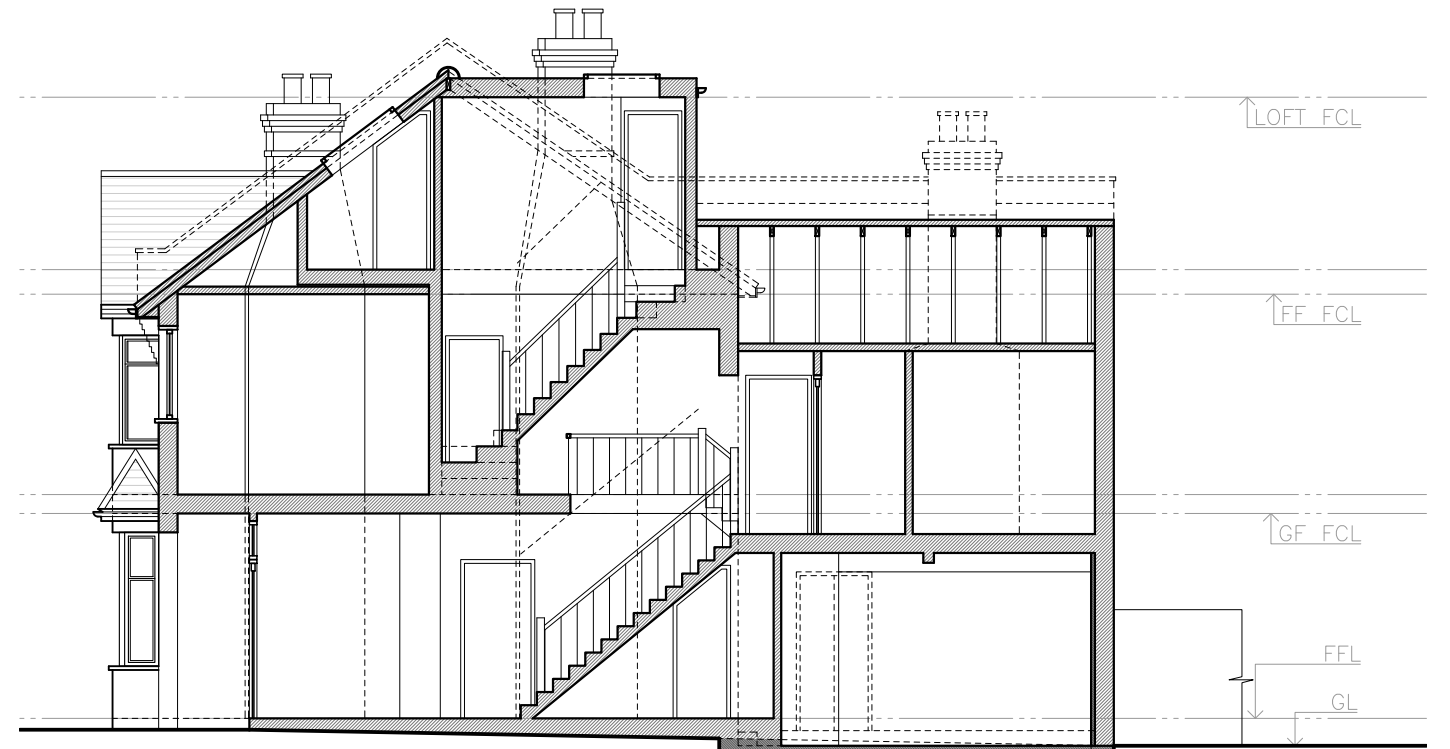

Proposed Section A-A

1:100

PROPOSED FOUNDATIONS TO A MINIMUM OF 1000MM FROM GROUND LEVEL AS DETERMINED BY STRUCTURAL ENGINEER OR BUILDING CONTROL

All works to be carried out in accordance with current building regulations and as per signed contract. All dimensions / levels to be checked and verified on site before commencing any work and any discrepancies to be reported to the office immediately. This drawing to be read in conjunction with contract documents, project working drawings, specification, all consultants / specialist drawings, details and specification. All materials to be used in the construction of the external surfaces of the new works shall match those in the existing building.

CLIENT:
Richard Stacey
DRAWING TITLE:
Section A-A'

JOB TITLE:
Ground extension
JOB REF / ADDRESS:
EW202100107 6 Vernon Road SW14 8NH (Stacey)

SCALE: DATE:
1/100 @ A3 August 21
1/50 @ A3

PP Ref: ---
JOB NO:
EW202100107

PHASE:
PL
DRAWING NO:
06

DRAWN BY:
CC
REVISION:
00