

119 sq.m GIA

Ground Floor Plan

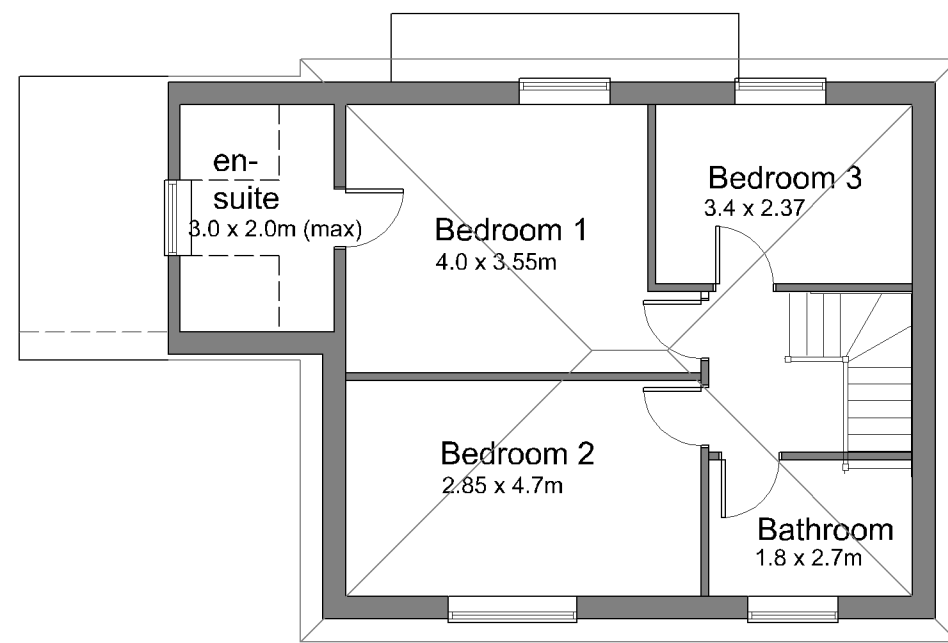

First Floor Plan



Front Elevation

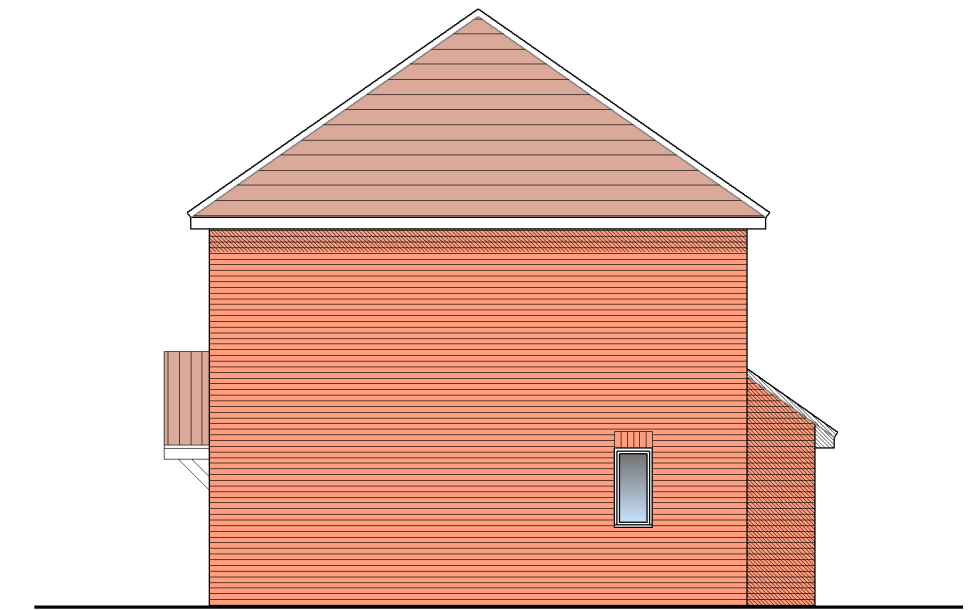

Rear Elevation

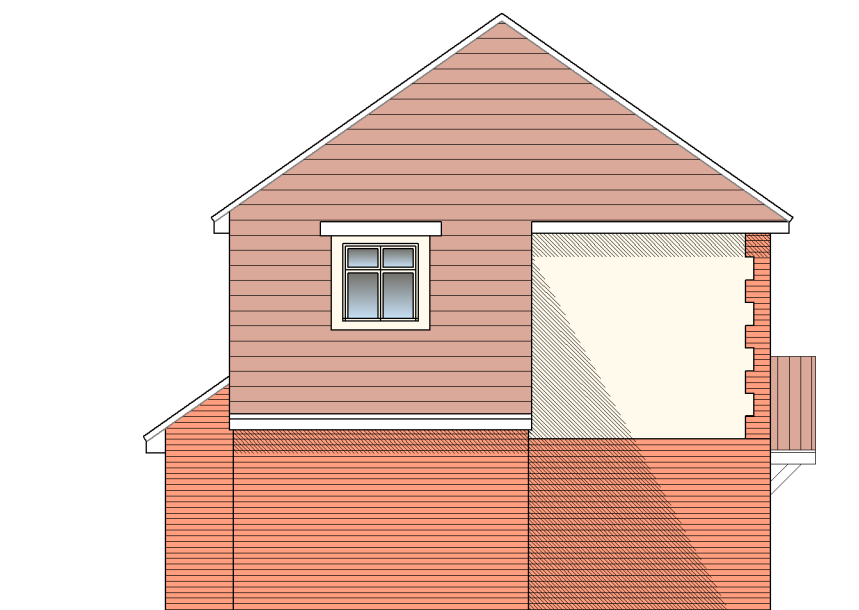

Side Elevation

PROPOSED DEVELOPMENT

38 -42 Vincam Close
Whitton
TW2 7AB

PLOT 4
PLANS & ELEVATIONS

Tim Snow Architects
9A High Street, Brightlingsea
Colchester, Essex CO7 0AE
tel: +44 (0)1206 308300
info@timsnowarchitects.co.uk

Scale 1:100 @ A2
Date JULY 2021

Drawing No. 952 / 3 | A

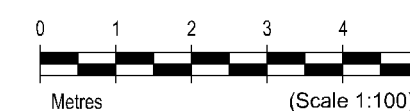

This drawing and design thereon is copyright and shall not be reproduced without written consent