

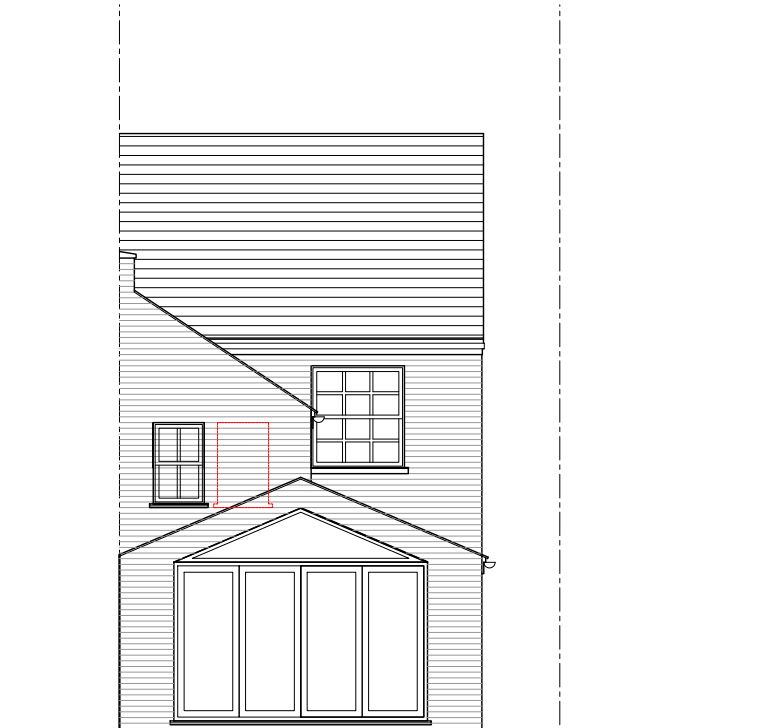

Existing Rear Elevation  
Scale 1:100 @ A3



Existing Side Elevation  
Scale 1:100 @ A3



Proposed Rear Elevation  
Scale 1:100 @ A3



Proposed Side Elevation  
Scale 1:100 @ A3

Issued For  
**PLANNING**

General Notes:  
THIS DRAWING HAS BEEN PREPARED BY MICHAEL EALES ARCHITECTS AND THE DATA CONTAINED HEREIN MAY BE USED OR REPRODUCED ONLY WITH ME APPROVAL.

Rev.	Description	Date	Signed	Checked

--

--

Scale 1:100@A3	Date 25.08.20	Drawn by ME	Checked by ME
Drawing Title <b>Existing and Proposed Elevations</b>			
Project <b>32 South Hill Road Hemel Hempstead</b>			

<p>Ground Floor, KAO Park Two, London Road, Harlow, CM17 9NA T - 07764 496 345 E-info@me-architects.co.uk</p>		
Project no. <b>17 / 0327</b>	Drawing no. <b>002</b>	Revision <b>01</b>