

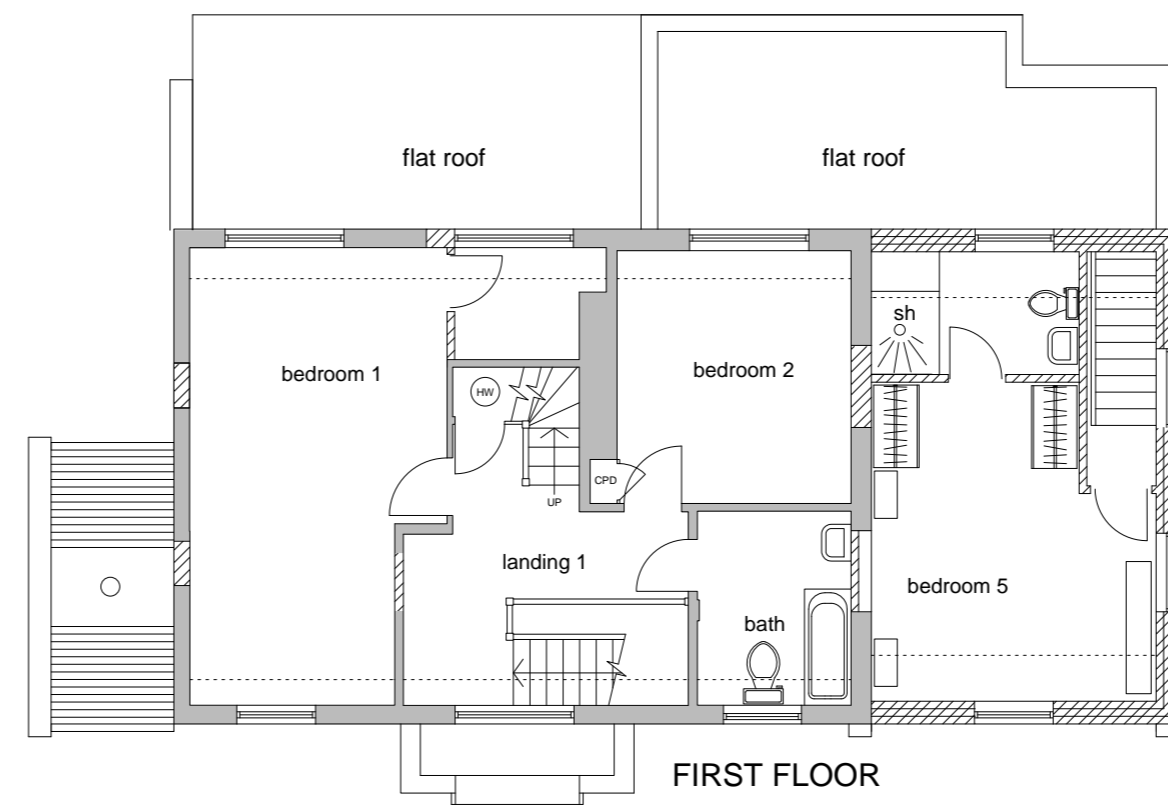

EAST ELEVATION, SCALE 1:100

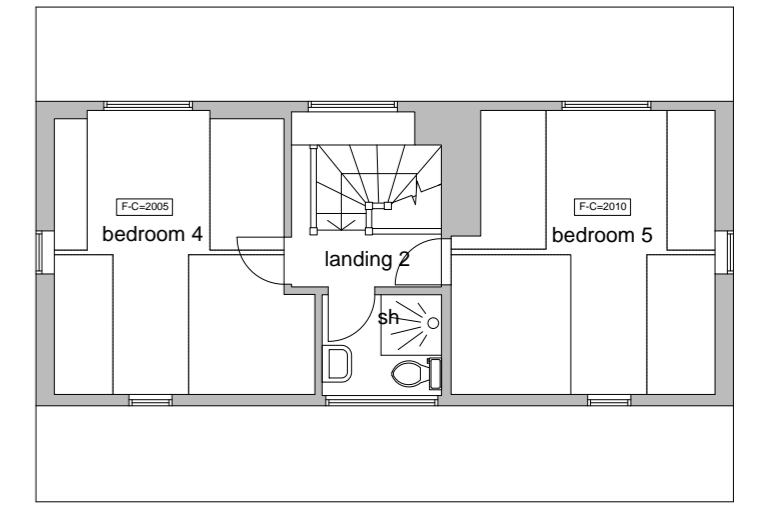

FIRST FLOOR PLAN, SCALE 1:100



ATTIC PLAN, SCALE 1:100



NORTH ELEVATION, SCALE 1:100

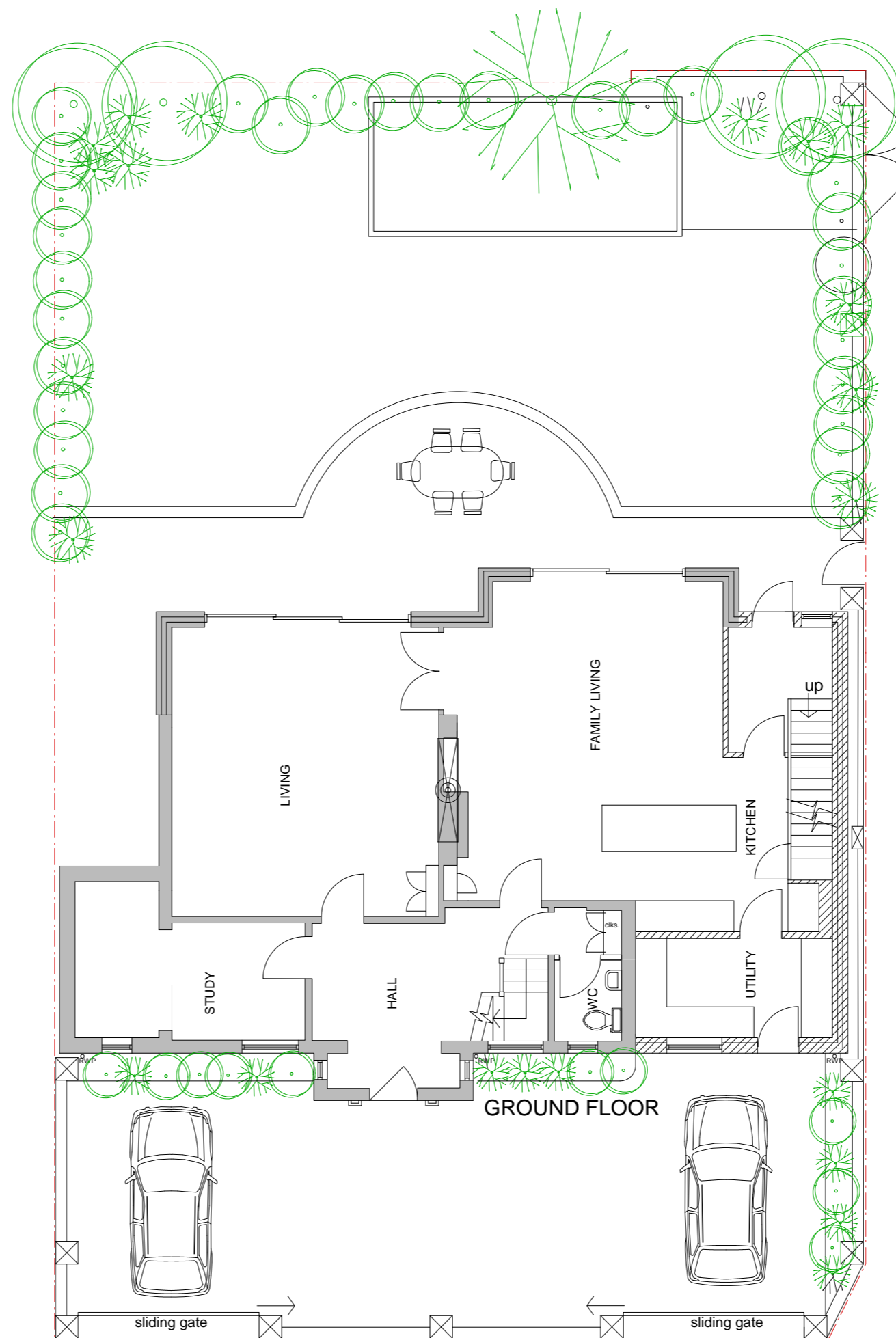

GROUND FLOOR PLAN, SCALE 1:100

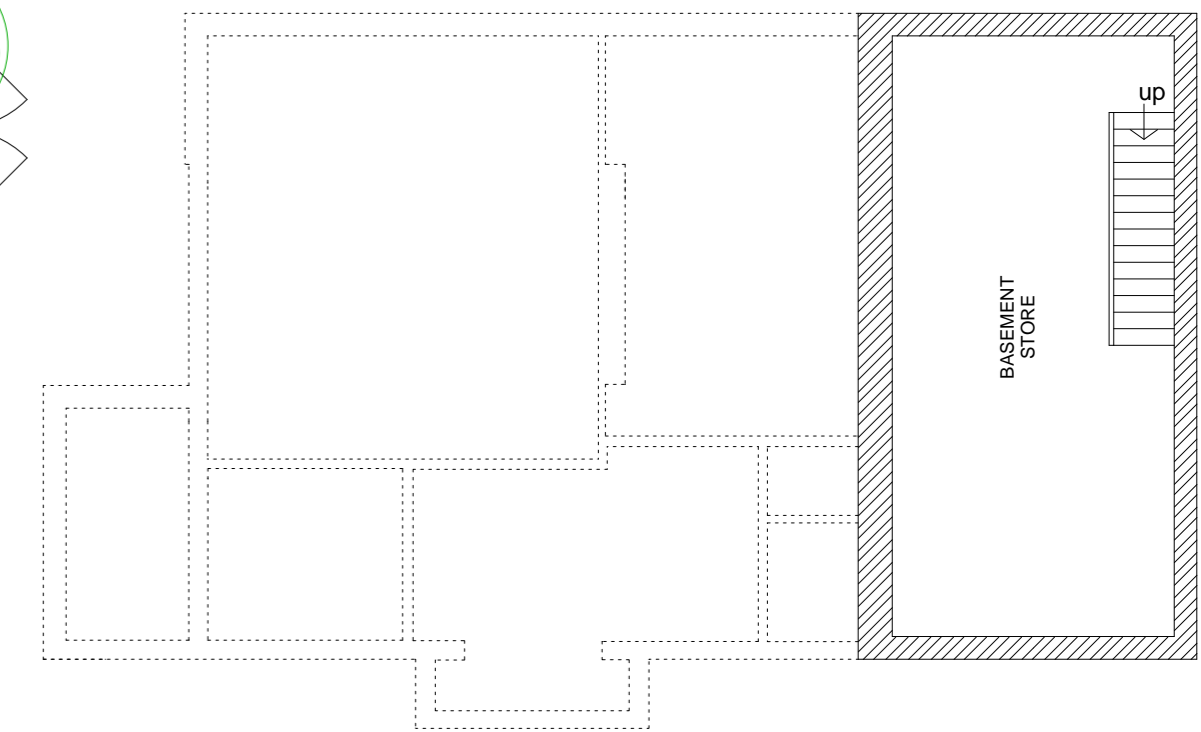

BASEMENT PLAN, SCALE 1:100



WEST ELEVATION, SCALE 1:100

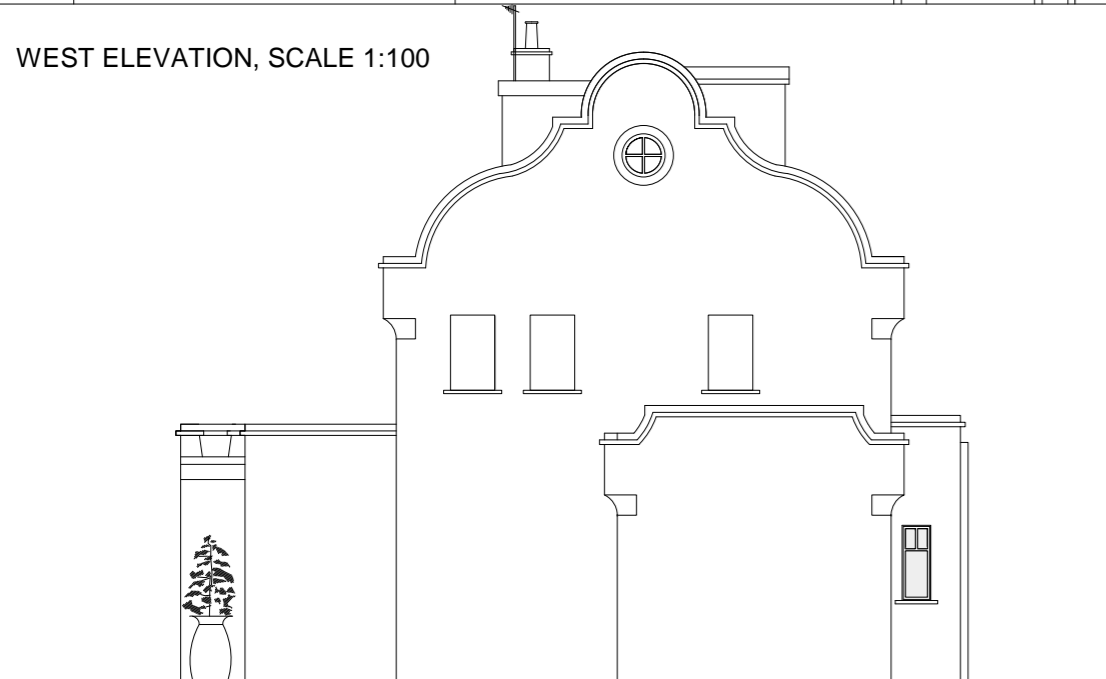

SOUTH ELEVATION, SCALE 1:100

<b>APPROVED DRAWINGS</b> (REF: 16/2934/VRC)			
Rev	Date	Amendment	
<b>PAUL WIGGINS</b> ARCHITECTS			
<small>26 Richmond Park Road, East Sheen, London SW14 8JT Tel: 020 8878 4850 E: info@paulwigginsarchitects.com</small>			
<ol style="list-style-type: none"> <li>This drawing remains copyright of Firbank Partnership Architectural Design and may not be reproduced or copied without consent in writing.</li> <li>For construction purposes only: do not scale all dimensions shall be checked prior to fabrication / commencement.</li> <li>If in doubt, ask.</li> <li>Any discrepancies shall be immediately reported to the architect. All work shall be carried out in accordance with the latest edition of Building Regulations / British Standards / Codes of Practice.</li> <li>All electrical and gas works shall be carried out by qualified persons and in accordance with I.E.E. GasSafe and Part P Regulations as necessary.</li> <li>All roof timbers to be pressure treated with preservative and any cut ends liberally soaked in preservative prior to fixing.</li> <li>ALWAYS CONSULT STRUCTURAL ENGINEERS DRAWINGS FOR CONFIRMATION OF TIMBER, STEEL, CONCRETE AND ALL STRUCTURAL ELEMENTS.</li> </ol>			
Client Mr Ken George			
Address 64 Derby Road, East Sheen, London SW14 7DP			
Drawing Title House Extension, Proposed Drawings			
Date 09.06.16	Scale 1:100 @ A2	Dwg No. 16-04 PR01	Rev. C