

NOTES

Proposal -
 Ground floor rear extension under Permitted Development.
 Height from ground level to flat roof eaves 2935mm.
 Conversion of existing garage to habitable space.
 Replacement of garage doors with window.
 Hip to gable loft conversion.
 Rooflights to front elevation.
 All materials to match existing.

NOTES:
 Line of original roof shown dashed.
 New rear dormer loft conversion finished in matching hung tiles.
 New window and Juliet balcony dormers in flashed lead or similar. Juliet balcony to be planar glazed to Part K.

CALCULATIONS:

Hip to gable calc. -

Hip-to-gable: 3.98 m x 3.318 m x 8.01 m / 6 = 17.629 m³
 Rear dormer: 5.505 m x 3.17 m x 2.55 m / 2 = 22.24 m³
 Total: 17.629m³ + 22.24 m³ = 39.869 m³ < 40 m³

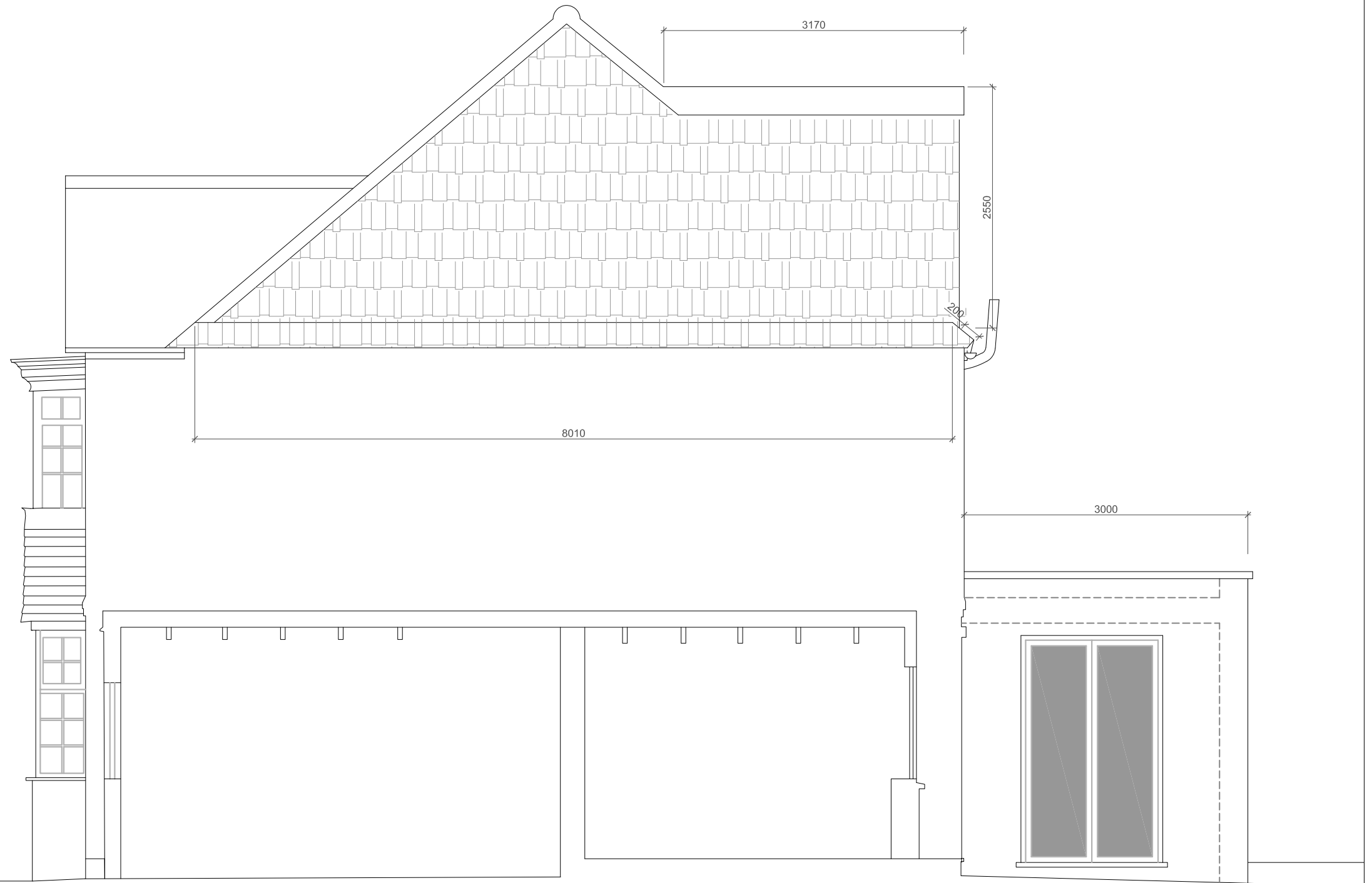

19 B PROPOSED SIDE ELEVATION
 SCALE 1:50 @ A3

PLANNING ISSUE

| | | | | | | | | | | | | | | | | | | | | |
|--|------------|----------------|----------------|---------|---------|---|---------------------------|---|---------------------------------------|--|-------|------|--------|---------|---------|------|----------|----|------|----|
| All shown dimensions to be used in preference to scaled dimensions. Verify all dimensions on site prior to commencement of work. All work shall conform to British Standards, Planning Approvals and Building Regulations. This drawing is copyright and shall not be used or reproduced without the written consent of Arc8 Projects Ltd. | ISSUE | DATE | AMENDMENT | ISSUE | DATE | AMENDMENT | PROJECT | SCHOOL HOUSE STUDIOS 4 BROAD LANE HAMPTON TW12 3AJ M: 07976480052 E: info@arc8projects.com arc8 projects www.arc8projects.com Architects & consultants | DRAWING 19 PROPOSED SIDE ELEVATION | <table border="1"> <tr> <td>SCALE</td> <td>DATE</td> <td>DWN BY</td> <td>PROJECT</td> <td>DWG NO.</td> </tr> <tr> <td>1:50</td> <td>NOV 2020</td> <td>RH</td> <td>1003</td> <td>19</td> </tr> </table> | SCALE | DATE | DWN BY | PROJECT | DWG NO. | 1:50 | NOV 2020 | RH | 1003 | 19 |
| | SCALE | DATE | DWN BY | PROJECT | DWG NO. | | | | | | | | | | | | | | | |
| | 1:50 | NOV 2020 | RH | 1003 | 19 | | | | | | | | | | | | | | | |
| | A | 25/06/2021 | PLANNING ISSUE | | | | ALTERATIONS AND ADDITIONS | | | | | | | | | | | | | |
| B | 25/08/2021 | PLANNING ISSUE | | | | ADDRESS 20 Links View Rd Hampton Hill TW12 1LA | | | | | | | | | | | | | | |
| | | | | | | CLIENT MR. O. DALE | | | | | | | | | | | | | | |

B