

Copyright in the design and this drawing is the property of RESI. Reproduction in whole or in part is forbidden without written sanction of RESI. This drawing must be read in conjunction with all other relevant documentation and drawings.

RESI accepts no liability for any expense, loss or damage of whatsoever nature and however arising from any variation which has not been referred to them and their approval obtained.

Print out to actual scale. For planning purposes only. All dimensions to be cross checked on site prior to construction and ordering of products. Any discrepancies to be reported to RESI immediately.

**NOTES**

Existing Materials:

Brickwork / Walls - White painted render, grey detailing and red brick

Pitched roof - Clay and Concrete tiles

Windows - Grey painted timber casement windows (front elevation). White aluminium windows (rear elevation)

Doors - Grey painted timber doors (front elevation). White aluminium doors (rear elevation)

RWP / Gutter / Fascia - Black/white uPVC downpipes, guttering, and black painted timber fascias

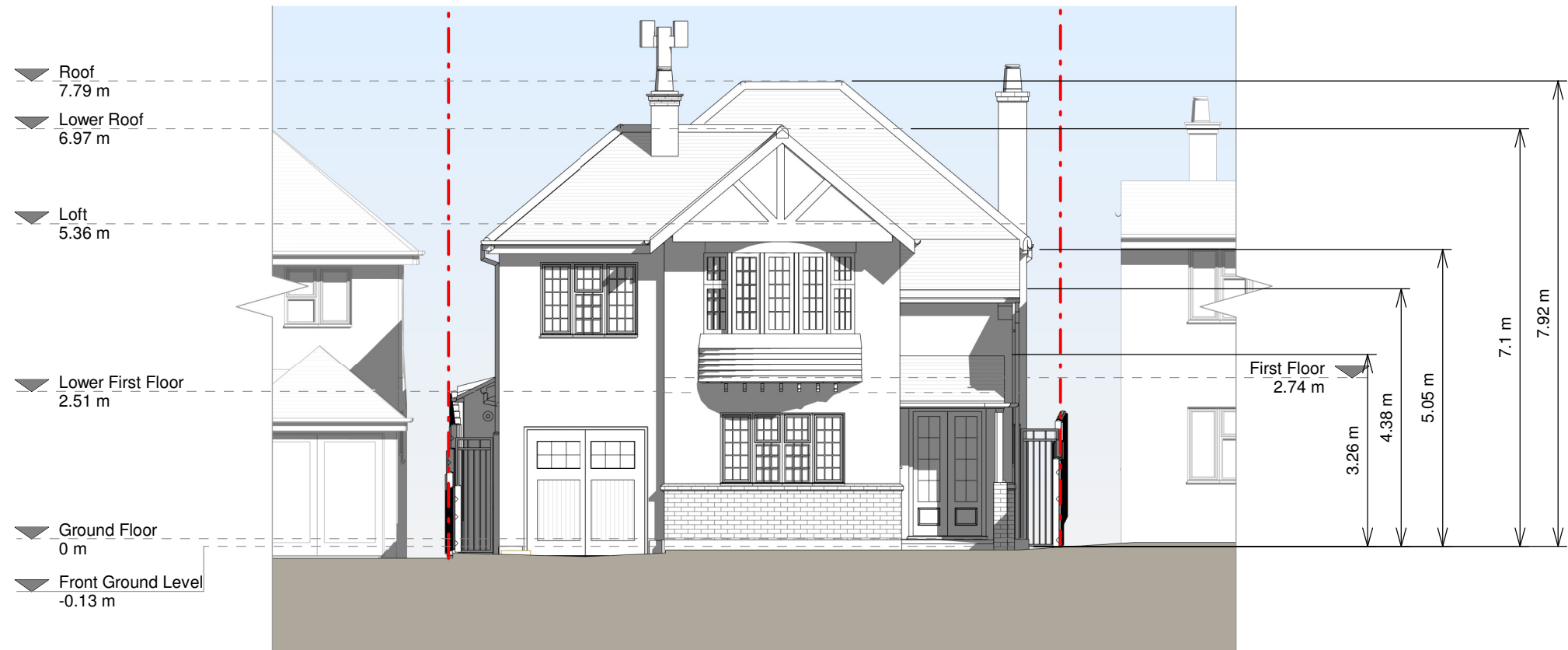

Front Elevation



Right Side Elevation

**Revision**

Rev	Notes	Date
A	Planning Issue	16/09/2021

**KEY**

- Boundary line
- Level line
- ▨ Neighbouring context

**JOB TITLE**

Proposed ground floor rear extension, facade alterations, floor plan redesign and all associated works

**STATUS**

Planning Drawings

**DRAWING TITLE**

Existing Elevations

**CLIENT**

Manojkumar Krishnamurthy

**SCALE**

1 : 100 at A3

**DRAWN**

AR

**DATE**

Sep 2021

**CHECKED**

KA

