

NOTE:

Dormer Extension Volume:  
 $[1600 \times 3969 \times \frac{1}{2} \times 6023] + [303 \times \frac{1}{2} \times 1665 \times 2600] +$   
 $[303 \times \frac{1}{2} \times 1665 \times 1014] = 30.59 \text{ m}^3 + 0.98 \text{ m}^3 + 0.25$   
 $\text{m}^3 = 31.82 \text{ m}^3 < 50 \text{ m}^3$

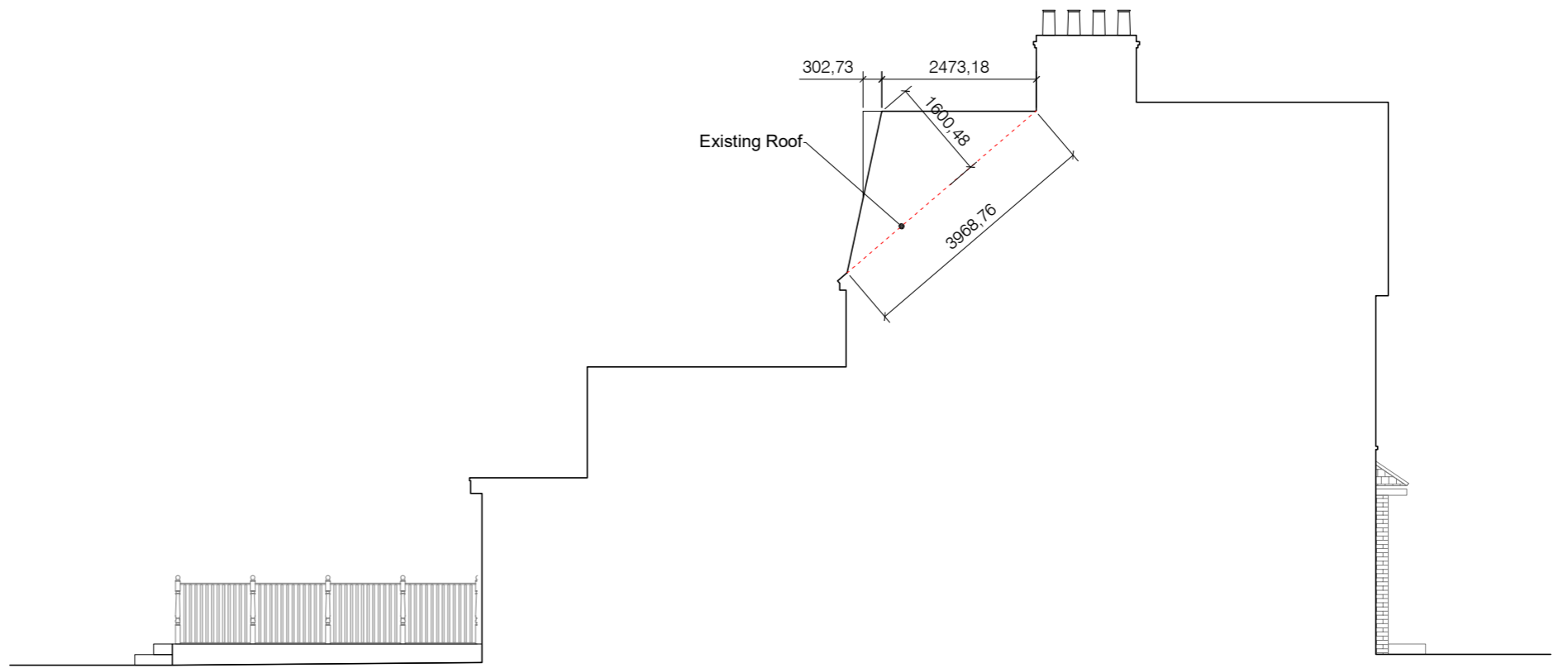

01 Proposed Rear Elevation



02 Proposed Side Elevation

Notes

1. All dimensions in millimeters unless noted otherwise
2. No deviation may be made from the details shown on this drawing without the prior permission of the architect. Any discrepancy between this and any other documents shall be referred immediately to the architect. IF IN DOUBT ASK

Revisions

A 14.09.21 Issued for planning

Client Marco Puccini

Project 31 Tudor Road, TW12 2NG, Hampton

Drawing Title Proposed Elevations

Scale 1:100/A3 Date September 2021 Drawn LT

Job no. 2138 Dwg no. PL(03)02 Rev no.B

**SQUARE ONE ARCHITECTS**

9 Milton Road, Hampton, London TW12 2LL T +44 (0)20 3795 4812 | info@squareonearchitects.co.uk

