

**DO NOT SCALE FROM THIS DRAWING**  
All dimensions to be checked on site

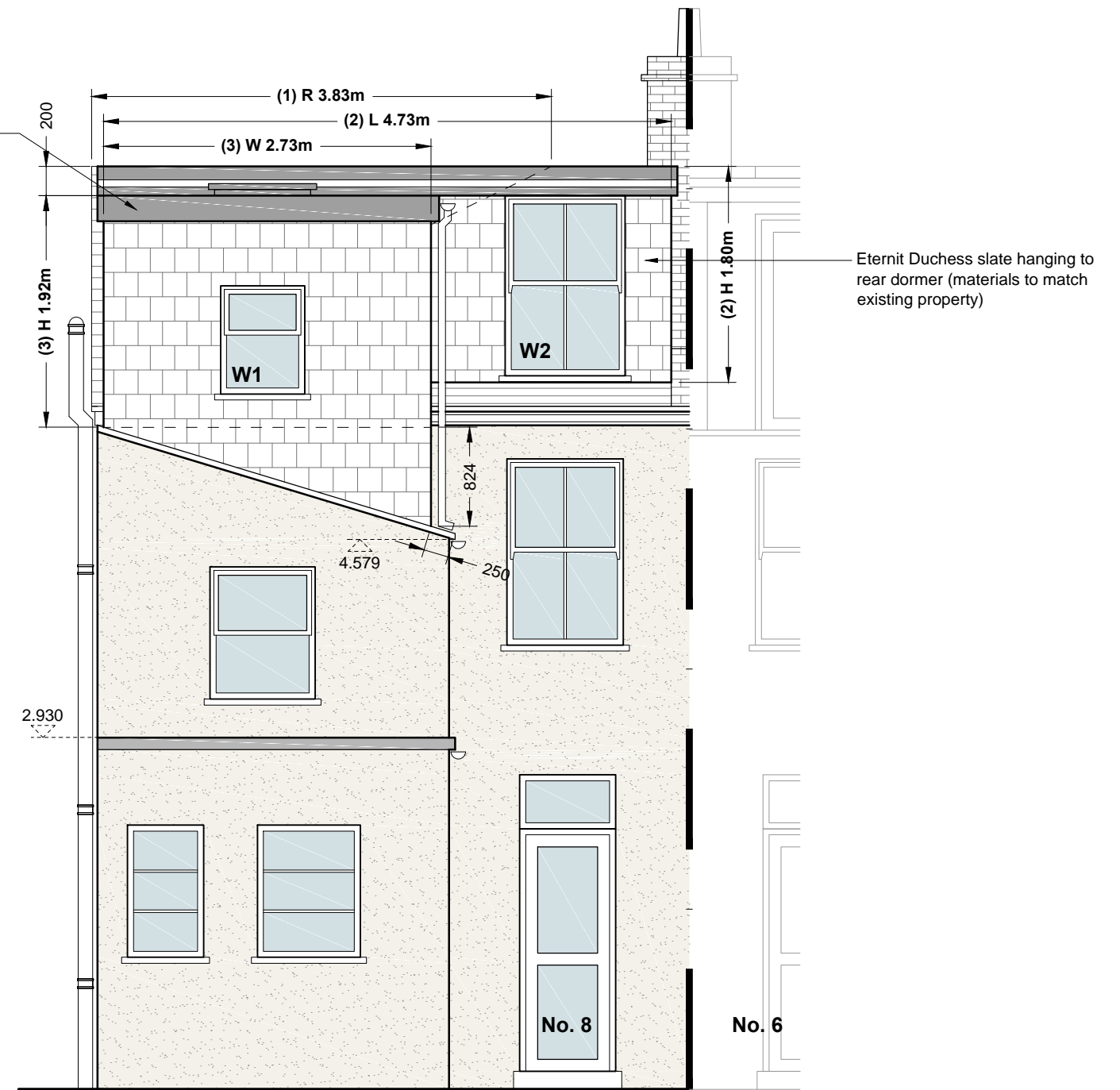

**Front Elevation - Proposed**





**Rear Elevation - Proposed**

**Windows:**

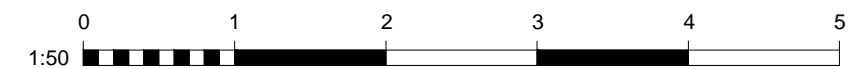
- W1** 700x900 timber double glazed sliding sash
- W2** 1000x1500 timber picture window double glazed with lower fixed toughened glazed panel up to 900mm with upper sliding sash.
- R1-R3** Velux 780x1180mm MK06 centre pivot rooflights with proprietary flashings



 <b>COLE PARK ASSOCIATES</b> Chartered Surveyors	Project: <b>8 South Western Road, Twickenham, TW1 1LQ</b>	
	Ref: <b>CPA/0821/8SouthWestern/Fr&amp;Rear</b>	
 the mark of property professionalism worldwide	Dwg. Title: <b>Front &amp; Rear Elevations Proposed</b>	
	Date: <b>20.09.21</b>	Scale: <b>1:50 @ A3</b>