

# PLANNING

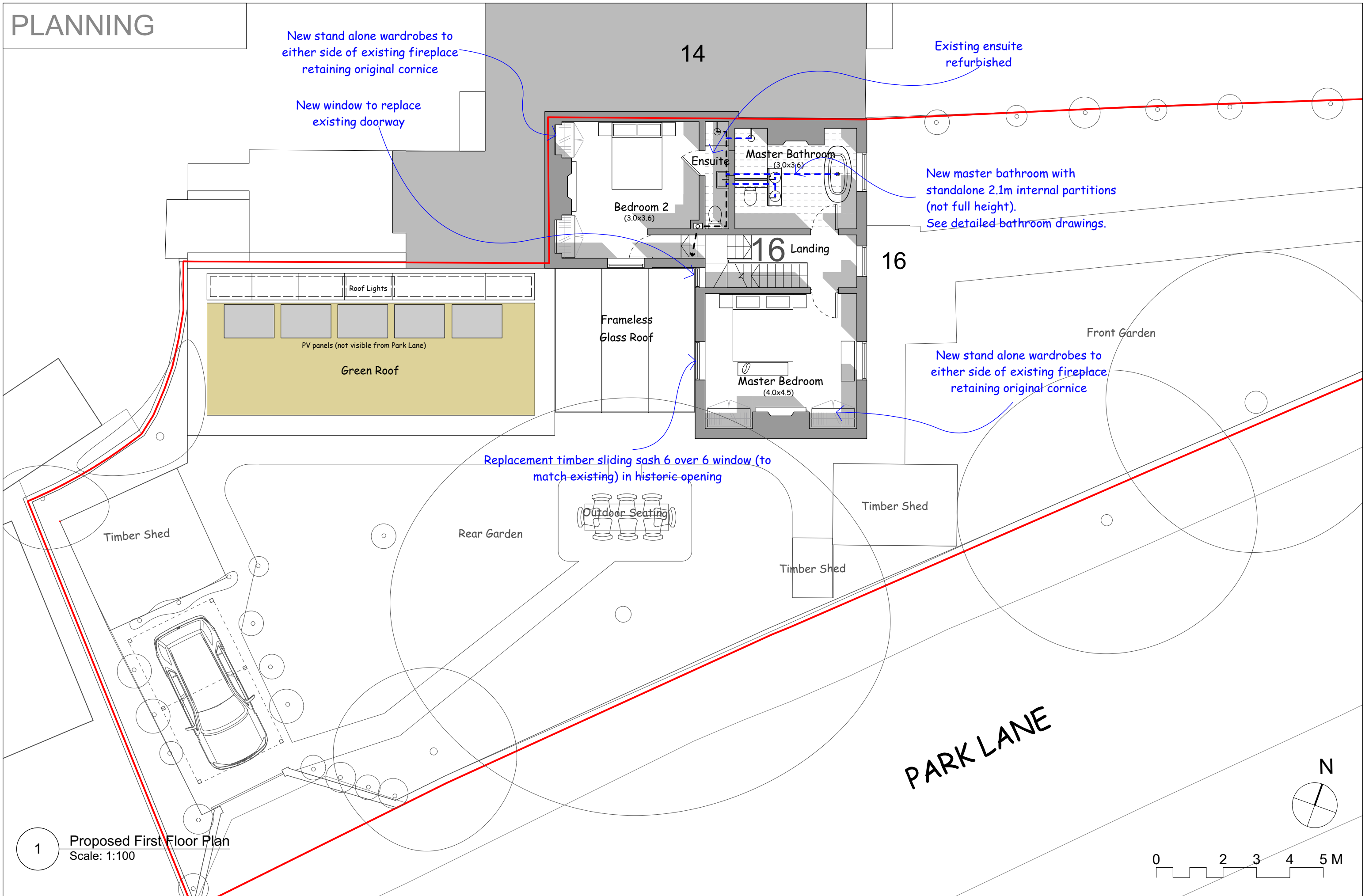

New stand alone wardrobes to either side of existing fireplace retaining original cornice

New window to replace existing doorway

Existing ensuite refurbished

New master bathroom with standalone 2.1m internal partitions (not full height). See detailed bathroom drawings.

New stand alone wardrobes to either side of existing fireplace retaining original cornice

Replacement timber sliding sash 6 over 6 window (to match existing) in historic opening

1 Proposed First Floor Plan  
Scale: 1:100

