

Preliminary Drawings

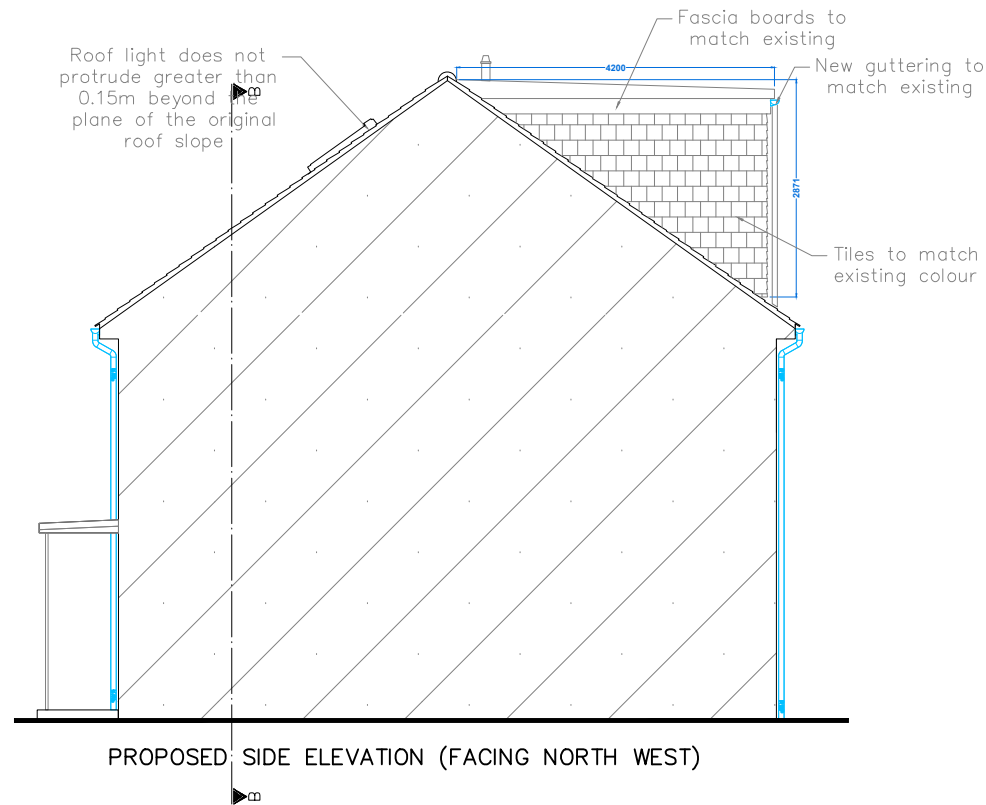
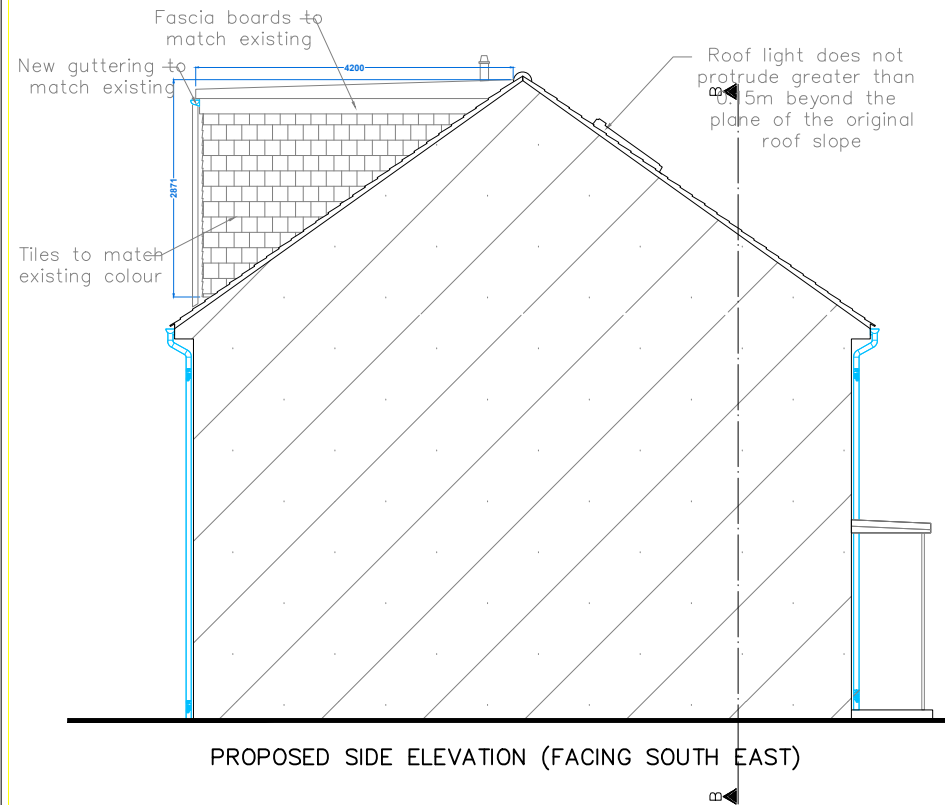

Rear Dormer Only

Volume Calculations

Full Width Dormer

$V_{Dormer} = \frac{(L \times H)}{2} \times \text{Width}$

$V_{Dormer} = \frac{(4.20 \times 2.87)}{2} \times 4.74$

$V_{Dormer} = 28.56m^3$

TOTAL VOLUME = 28.56 = < 40.0m³/100m² = PD Checked OK

SCALE BAR – 1:100

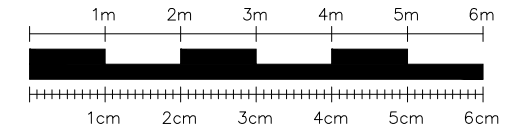

NOTES:

SkyLofts will do everything possible to convert your loft space as per the measurements shown, however, measurements are subject to change on site due to external factors. All measurements shown are approximate and are not to be used as a working drawing and use figure dimensions.

Existing foundations, lintels and walls to be exposed if required by Building Control for assessment and upgrading if found to be inadequate.

This is a DRAFT drawing ONLY and must NOT be used as a working drawing. SkyLofts will issue all final working drawings to all contractors for use on site.

KEY:

GLASS DOOR =	FUSE BOX =
GLASS UNIT ABOVE DOOR =	GAS METER =
NO DOOR =	WATER METER =
DOUBLE DOOR =	SOIL VENT PIPE =
POCKET DOOR =	GUTTERING DOWNPIPE =
SLIDING DOOR =	THERMAL HEAT STORE =

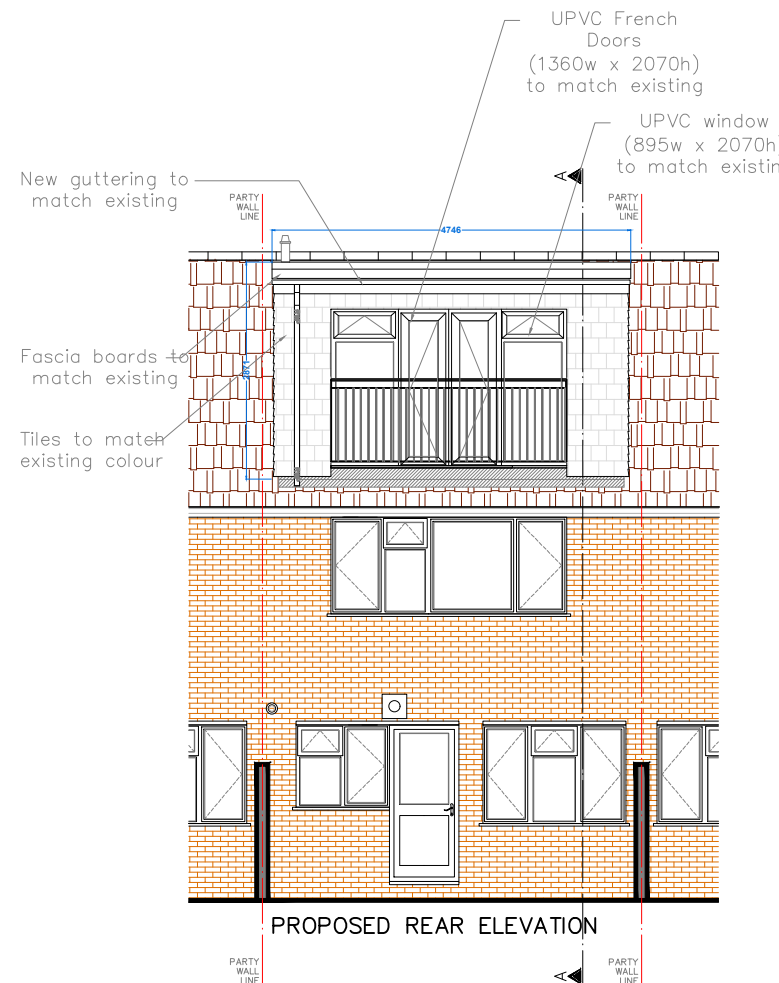

SKYLOFTS
 Westmead House
 Farnborough
 GU14 7LP
 TEL: 01252 500 872

SITE:	5 Brinsworth Close, Twickenham TW2 5BS		
CLIENT:	Ms Beth Sheather		
PROJECT:	Rear dormer loft conversion to create a master bedroom and an en-suite		
TITLE:	Proposed Elevations		
DATE:	19.10.21	REF:	
DWG NO:	LDC .07	SCALE:	1:100 @ A3
REVISION:	A	DWG BY:	AI