

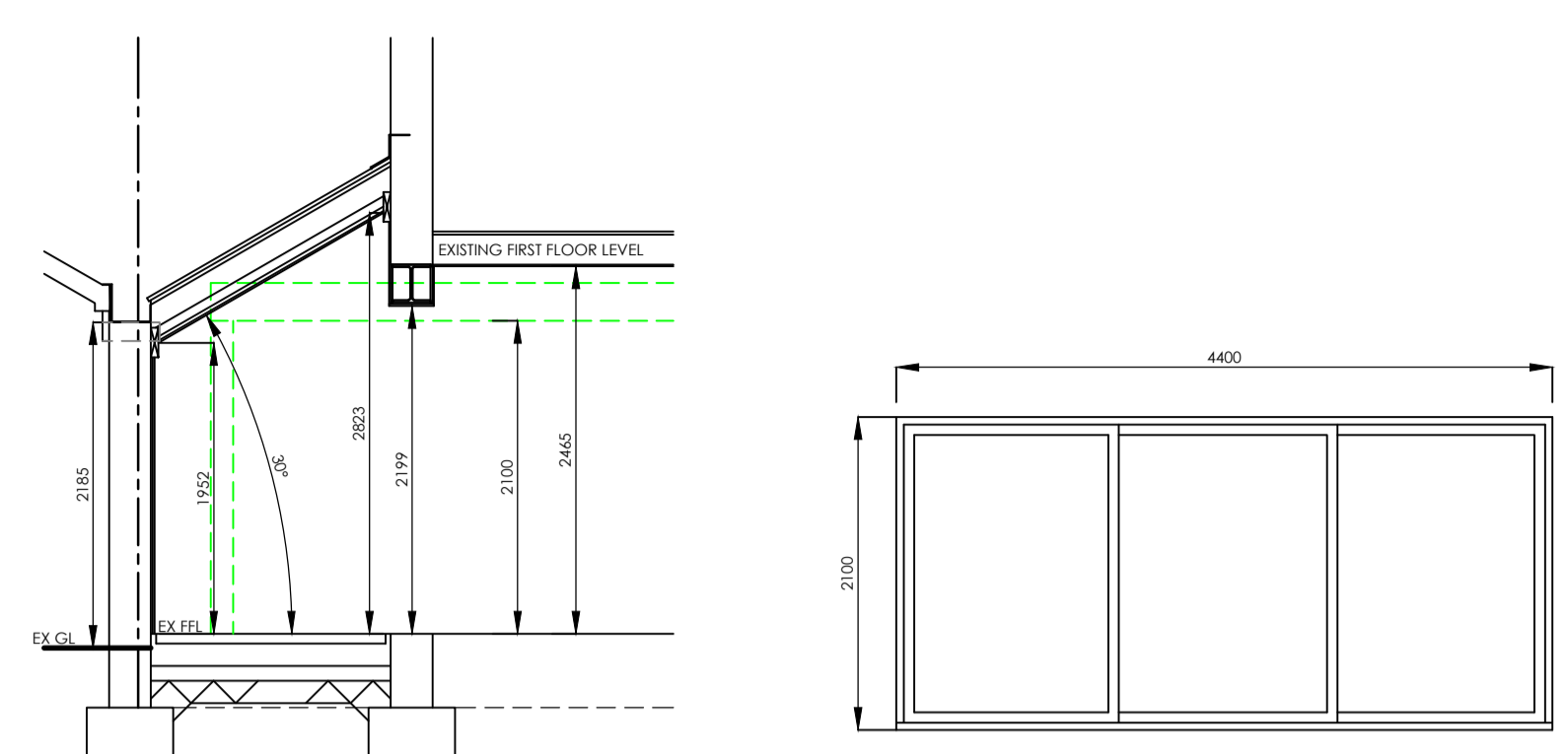

EXISTING REAR ELEVATION 1:100 EXISTING SIDE ELEVATION 1:100 PROPOSED REAR ELEVATION 1:100 PROPOSED SIDE ELEVATION 1:100

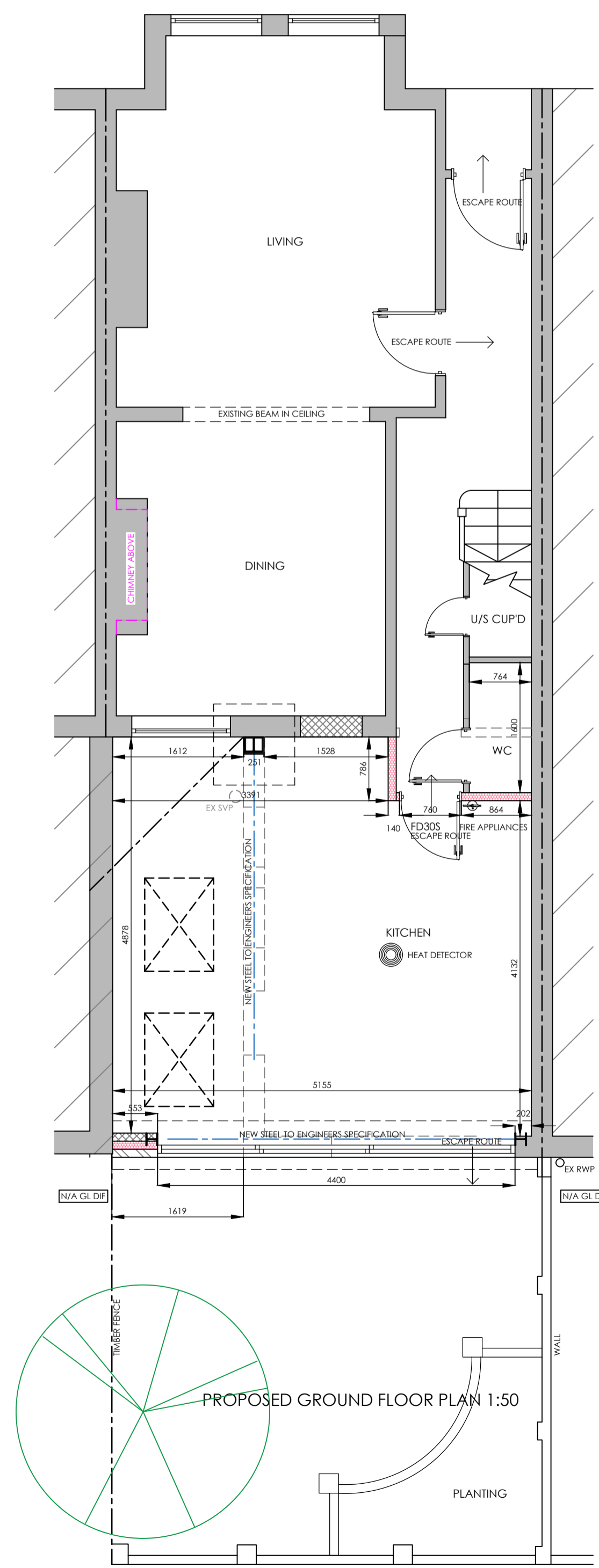

PROPOSED SECTION 1:50 DOOR DETAILS 1:50

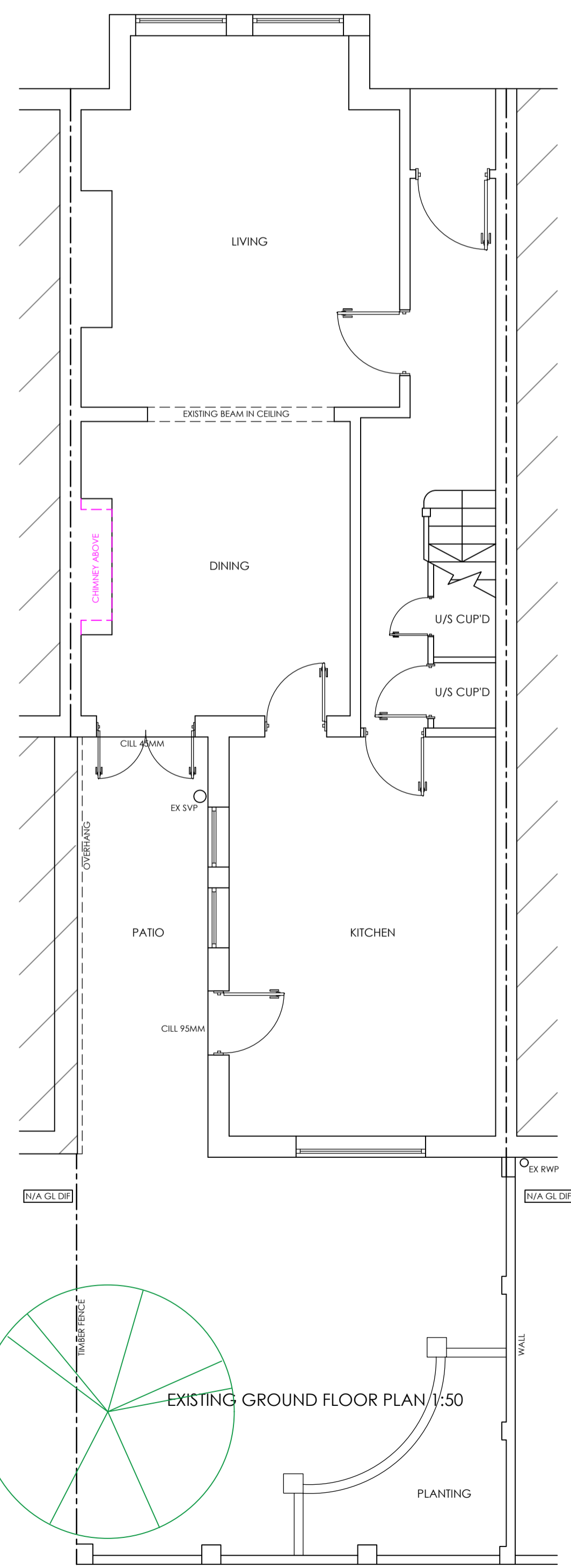
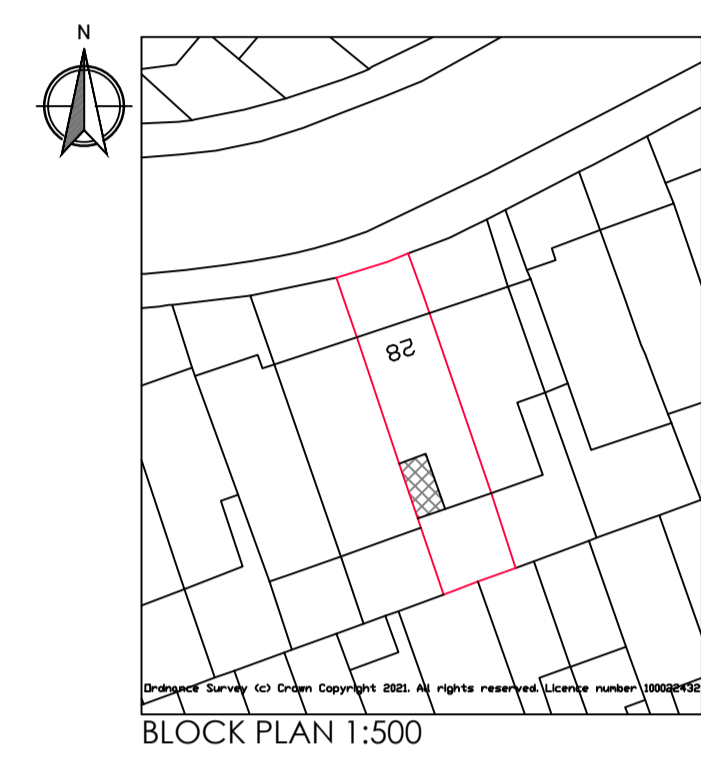
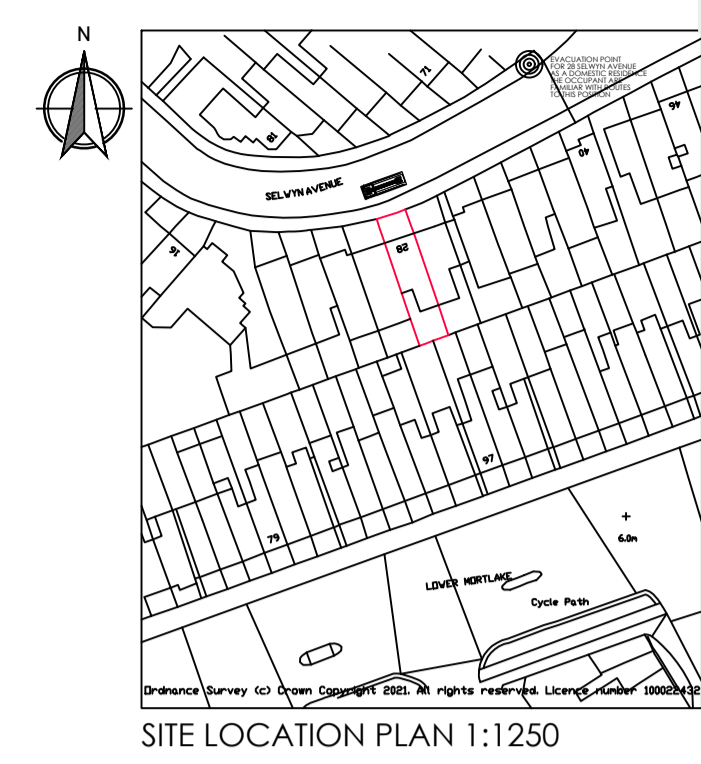

EXISTING SECTION 1:50

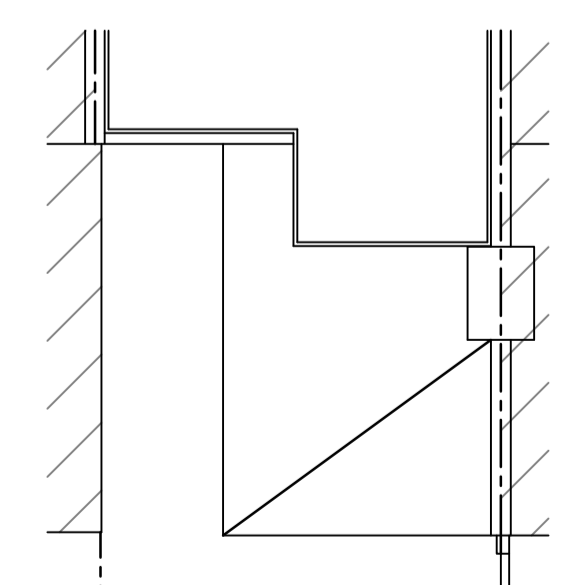

EXISTING ROOF PLAN 1:100

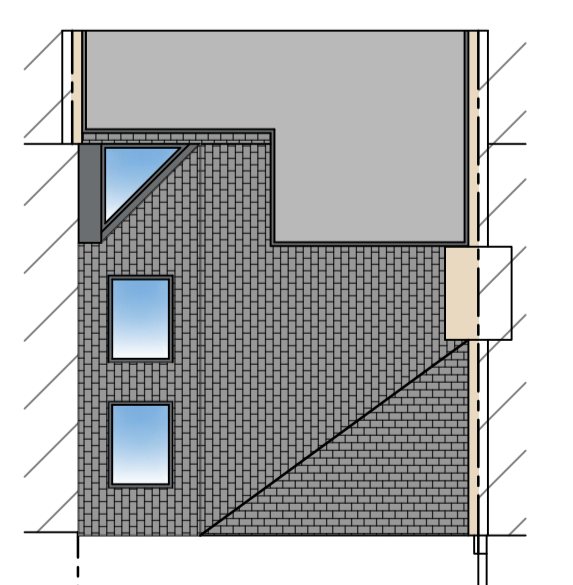

PROPOSED ROOF PLAN 1:100

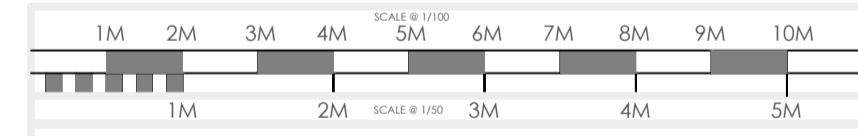

- KITCHEN EXTENSIONS
- LOFT CONVERSIONS
- REFURBISHMENTS

REVISION:
 REV.A - 03/09/21 - CLIENT AMENDMENTS
 REV.B - 16/09/21 - DOOR AMENDMENT
 REV.C - 20/09/21 - PLANNING SUBMISSION

DRAWING:
 EXISTING AND PROPOSED FLOOR PLANS AND ELEVATIONS

DATE: JULY 21 PROJECT: PROPOSED SINGLE STOREY REAR EXTENSION
 SCALE @ A1: VARIES CLIENT: MS DEBBIE AGNEW
 CLIENT ADDRESS: 28 SELWYN AVENUE RICHMOND TW9 2HA

DRAWING No. P21-80.1

