

PARTY WALL

TOTAL COMMERCIAL AREA: 123m²

PARTY WALL

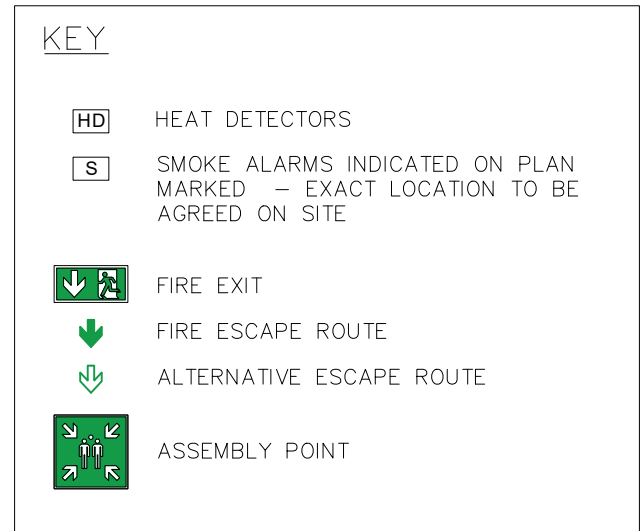

PROPOSED BASEMENT FLOOR PLAN 1:100

EMERGENCY LIGHTING NEEDS TO BE PROVIDED IN ALL AREAS OF A PREMISES WHERE STAFF AND MEMBERS OF THE PUBLIC HAVE ACCESS TO, EMERGENCY ILLUMINATION IN TOILET AREAS TO ALLOW OCCUPANTS TO SAFELY MAKE THEIR WAY TO THE ESCAPE ROUTE

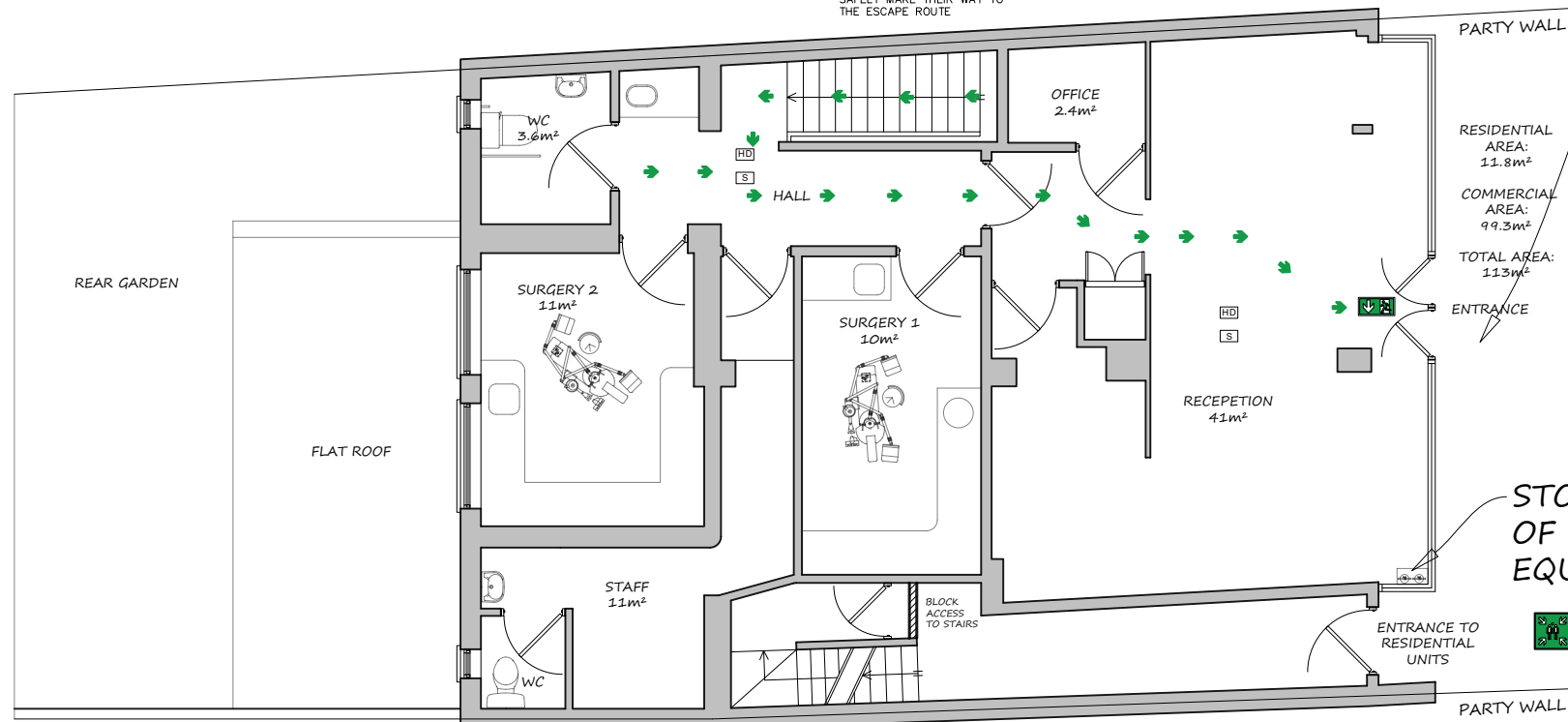

PARTY WALL

PARTY WALL

EVACUATION AREA

ROAD

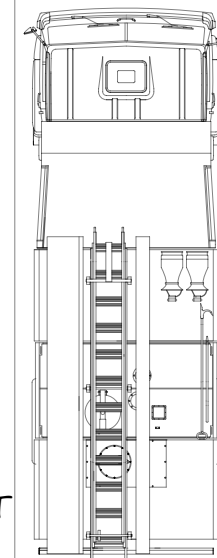

RESIDENTIAL AREA: 11.8m²

COMMERCIAL AREA: 99.3m²

TOTAL AREA: 113m²

ENTRANCE

PAVEMENT

STORAGE OF FIRE EQUIPMENT

ENTRANCE TO RESIDENTIAL UNITS

PROPOSED GROUND FLOOR PLAN 1:100

1:100



mza planning

planning permission without the headaches

14 Devonshire Mews
Chiswick
London, W4 2HA

T. 0844 500 5050
office@mzaplanning.com

Title: **PROPOSED SITE PLANS**

Dwg.No: **334-PROP-03**

Project: Castelnau Dentists, 200 Castelnau
London
SW13 9DW

REV : ORIGINAL

Date: 21-06-21
Scale: as noted@ A3