

Planning appeal  
Environment Directorate  
Civic House

Louy MacArthur  
13 Park House Gardens  
Thirichham  
TW1 2DF



12/2/07

Dear Sir/Madam

Here is a copy of the appeal I have lodged against  
06/2121/HOT. My printer ran out of ink as I was  
copying the supporting photographs so I'm afraid you are  
missing two pictures. However, you already have  
copies of these in my previous appeal against planning  
application 06/0880/HOT, which is still ongoing so  
should be in your file. These photos just show a  
few neighbouring properties.

Sorry for this inconvenience!

Yours sincerely

A handwritten signature in dark ink, appearing to read "Louy MacArthur".

E

# The Planning Inspectorate



Further information about us and the planning appeal system is available on our website [www.planning-inspectorate.gov.uk](http://www.planning-inspectorate.gov.uk)



For official use only  
Date Received

## PLANNING APPEAL

If you need this document in large print, on audio tape, in Braille or in another language, please contact our helpline on 0117 372 6372.

### Please use a separate form for each appeal

Your appeal and essential supporting documents must reach the Inspectorate within 6 months of the date shown on the Local Planning Authority's decision notice (or, for 'failure' appeals, within 6 months of the date by which they should have decided the application).

Before completing this form, please read our booklet 'Making your planning appeal' which was sent to you with this form.

**WARNING:** If any of the 'Essential supporting documents' listed in Section J are not received by us within the 6 month period, the appeal will not be accepted.

**PLEASE PRINT CLEARLY IN CAPITALS USING BLACK INK**

### A. APPELLANT DETAILS

The name of the person(s) making the appeal must appear as an applicant on the planning application form.

Name LUCY MACARTHUR

Organisation Name (if applicable)

Address 13 PARK HOUSE GARDENS  
TWICKENHAM

Postcode TW1 2DF

Daytime Tel 02082397690

Fax

Email WOOLWAY.MACARTHUR@BLUEYONDER.CO.UK

I prefer to be contacted by Email  Post

### B. AGENT DETAILS (if any) FOR THE APPEAL

Name

Organisation Name (if applicable)

Address

Postcode

Your Ref

Daytime Tel

Fax

Email

I prefer to be contacted by Email  Post

### C. LOCAL PLANNING AUTHORITY (LPA) DETAILS

Name of the LPA RICHMOND UPON THAMES

LPA's application reference no. 062121HOT

Date of the planning application 300606

Date of LPA's decision notice (if issued) 150806

K.

# The Planning Inspectorate - Planning Appeal

## D. APPEAL SITE ADDRESS

Address 13 PARK HOUSE GARDENS  
TWICKENHAM  
MIDDLESEX

Postcode TW1 2DF **Note: Failure to provide the full postcode may delay the processing of your appeal.**

Is the appeal site within a Green Belt? YES NO

## E. DESCRIPTION OF THE DEVELOPMENT

Please enter details of the proposed development. This should normally be taken from the planning application form, but if the application was revised (and agreed) while it was with the local planning authority for consideration, you may enter a description of the revised scheme.

LOFT EXTENSION WITH SIDE AND REAR  
DORMERS AND ROOF LIGHTS TO THE FRONT

Size of the whole appeal site (in hectares)

Area of floor space of proposed development (in square metres)

Has the description of the development changed from that entered on the application form? YES NO

## F. REASON FOR THE APPEAL

This appeal is against the decision of the LPA to:

Please tick **ONE** box only

1 Refuse planning permission for the development described in Section E.

2 Grant planning permission for the development subject to conditions to which you object.

3 Refuse approval of the matters reserved under an outline planning permission.

4 Grant approval of the matters reserved under an outline planning permission subject to conditions to which you object.

5 Refuse to approve any matter required by a condition on a previous planning permission (other than those in 3 or 4 above).

**OR**

6 The failure of the LPA to give notice of its decision within the appropriate period (usually 8 weeks) on an application for permission or approval.

1  
2  
Signa  
Name  
On be  
i  
LOW  
CO  
he P  
egist  
empl  
The  
empl  
RIST  
S1 6  
hen  
1  
2  
3  
4  
the  
ied t  
in t  
in C  
it, a  
pyn  
lest  
ient  
ega  
Q

## G. CHOICE OF PROCEDURE

### CHOOSE ONE PROCEDURE ONLY

You should start by reading our booklet 'Making your planning appeal' which explains the different procedures used to determine planning appeals. In short there are 3 possible methods: - written representations, hearings and inquiries. You should consider carefully which method suits your circumstances.

Please note that when we decide how the appeal will proceed we will take into account the LPA's views.

#### 1 WRITTEN REPRESENTATIONS

This is normally the simplest, quickest and most straightforward way of making an appeal. Three out of every four people making an appeal choose this method. The written procedure is particularly suited to small-scale developments (e.g. extensions of buildings, individual houses or small groups of houses, appeals against conditions and changes of use). It is also very popular with people making their own appeal without professional help. The process involves the submission of written 'grounds of appeal' followed by a written statement and any supporting documents. It also provides an opportunity to comment in writing on the Local Planning Authority's reasons for refusing permission (or failing to determine the application). An Inspector will study all of the documents before visiting the appeal site/area and issuing a written decision.

**NOTE: The Inspector will visit the site unaccompanied by either party unless the relevant part of the site cannot be seen from a road or other public land, or it is essential for the Inspector to enter the site to check measurements or other relevant facts.**

- a) If the written procedure is agreed, can the relevant part of the appeal site be seen from a road, public footpath, bridleway or other public land? YES  NO
- b) Is it essential for the Inspector to enter the site to check measurements or other relevant facts? YES NO

If the answer to **1b** is 'YES' please explain

#### 2 HEARINGS

This process is likely to be suited to slightly more complicated cases which require detailed discussion about the merits of a proposal. Like the written procedure, the process starts with the submission of 'written grounds of appeal' followed by a full written statement of case and an opportunity to comment in writing on the Local Planning Authority's reasons for refusing permission (or failing to determine the application). The Planning Inspectorate will then arrange a hearing at which the Local Planning Authority and the appellant(s) will be represented. Members of the public, interested bodies (e.g. Parish/Town Councils) and the press may also attend. At the hearing the Inspector will lead a discussion on the matters already presented in the written statements and supporting documents. The Inspector will visit the site/area and issue a written decision in the same way as the written procedure.

Although you may prefer a hearing the Inspectorate must consider your appeal suitable for this procedure.

#### 3 INQUIRIES

This is the most formal of procedures. Although it is not a court of law the proceedings will often seem to be quite similar as the parties to the appeal will usually be legally represented and expert witnesses will be called to give evidence. Members of the public and press may also attend. In general, inquiries are suggested for appeals that:

- are complex and particularly controversial;
- have caused a lot of local interest;
- involve the need to question evidence through formal cross-examination.

## H. GROUNDS OF APPEAL

If you have requested the written procedure, please provide your **FULL** grounds of appeal.

If you have requested a hearing or an inquiry, you do not have to provide your full grounds of appeal. You can provide only a brief outline of your grounds, but it must be sufficiently detailed and comprehensive to enable the LPA to prepare their case.

Refer to our booklet 'Making your planning appeal' for help.

Please continue on a separate sheet if necessary.

THE REASON FOR US FAILING TO GET PLANNING PERMISSION IS THAT THE PROPERTY'S POSITION ON THE STREET IS PROMINENT, AND THAT THE PLANS ARE DETRIMENTAL TO THE CHARACTER OF THE HOUSE AND ITS LOCALITY. THIS IS UNTRUE. OUR HOUSE IS, BY THE NATURE OF THE STREET'S CURVE, FURTHER FROM THE ROAD AND SET BACK, MAKING IT ONE OF THE LEAST PROMINENT. GRANTED, WE ARE ONE OF A FEW REMAINING PAIRS OF UNALTERED SEMI DETACHED PROPERTIES ON THIS STREET, BUT OUR GLOBALLY NEIGHBOUR, WHOSE WIFE DIED RECENTLY, HAS DECIDED TO MOVE, SO IT WILL ONLY BE A MATTER OF WEEKS BEFORE THE NEW OWNERS WILL WANT TO DEVELOP THE ROOF AREA, AS MOST OF THE HOUSES IN THE STREET HAVE DONE.

OUR NEIGHBOURS ON EITHER SIDE HAVE BOTH BUILT A SIMILAR DORMER EXTENSION AS HAVE THE NEIGHBOURS OPPOSITE SO IT IS WRONG TO SAY THAT THIS EXTENSION WOULD BE DETRIMENTAL TO THE LOCALITY.

THE CHARACTER OF THE STREET HAS BEEN SO GREATLY ALTERED ALREADY THAT WHAT WE DO WILL HAVE NO EFFECT AT ALL ON ~~THE~~ IT.

IF WE DEMOLISH OUR GARAGE WE COULD PROCEED WITH THIS PLAN UNDER "PERMITTED DEVELOPMENT". OUR PLANNING OFFICER HAS TOLD US THAT WE COULD GET PLANNING PERMISSION AFTERWARDS TO BUILD A NEW GARAGE. THIS IS A RIDICULOUS LOOPHOLE AND MAKES US ASK "HAS THE WORLD GONE MAD?!"

OUR NEIGHBOURS ARE FULLY SUPPORTIVE. WELL OVER HALF OF THE HOUSES ON THIS STREET HAVE DORMERS OR ROOF EXTENSIONS.



## I. APPEAL SITE OWNERSHIP DETAILS

We need to know who owns the appeal site. If you do not own the appeal site or if you own only a part of it, we need to know the name(s) of the owner(s) or part owner(s). We also need to be sure that any other owner knows that you have made an appeal.  
**YOU MUST TICK WHICH OF THE CERTIFICATES APPLIES.**

Please read the enclosed *Guidance Notes* if in doubt.

Please tick **ONE** box only ✓

If you are the **sole** owner of the **whole** appeal site, certificate A will apply:

### CERTIFICATE A

I certify that, on the day 21 days before the date of this appeal, nobody except the appellant, was the owner (see Note (i) of the *Guidance Notes* for a definition) of any part of the land to which the appeal relates:

OR

### CERTIFICATE B

I certify that the appellant (or the agent) has given the requisite notice (see *Guidance Notes*) to everyone else who, on the day 21 days before the date of this appeal, was the owner (see Note (i) of the *Guidance Notes* for a definition) of any part of the land to which the appeal relates, as listed below:

Owner's Name	Address at which the notice was served	Date the notice was served
<input type="text"/>	<input type="text"/>	<input type="text"/>
<input type="text"/>	<input type="text"/>	<input type="text"/>
<input type="text"/>	<input type="text"/>	<input type="text"/>

### CERTIFICATES C and D

If you do not know who owns all or part of the appeal site, complete either Certificate C or Certificate D enclosed with the accompanying *Guidance Notes* and attach it to the appeal form.

### AGRICULTURAL HOLDINGS CERTIFICATE (This has to be completed for all appeals)

We also need to know whether the appeal site forms part of an agricultural holding.  
Please tick either (a) or (b).

If the appellant is the **sole** agricultural tenant, (b) should be ticked and 'not applicable' should be written under 'Tenant's name'.

a) None of the land to which the appeal relates is, or is part of, an agricultural holding:

OR

b) The appeal site is, or is part of, an agricultural holding and the appellant (or the agent) has given the requisite notice to every person (other than the appellant) who, on the day 21 days before the date of the appeal, was a tenant of an agricultural holding on all or part of the land to which the appeal relates as listed below:

Tenant's Name	Address at which the notice was served	Date the notice was served
<input type="text"/>	<input type="text"/>	<input type="text"/>
<input type="text"/>	<input type="text"/>	<input type="text"/>
<input type="text"/>	<input type="text"/>	<input type="text"/>
<input type="text"/>	<input type="text"/>	<input type="text"/>

## J. ESSENTIAL SUPPORTING DOCUMENTS

The documents listed in 1-6 below, **must** be sent with your appeal form; 7-11 must also be sent if appropriate. If we do not receive **all** your appeal documents by the end of the 6 month appeal period, we will not deal with it. Please tick the boxes to show which documents you are enclosing.

- 1 A copy of the original **planning application** sent to the LPA. ✓
- 2 A copy of the **site ownership certificate and ownership details** submitted to the LPA at application stage (this is usually part of the LPA's planning application form). ✓
- 3 A copy of the **LPA's decision notice** (if issued). ✓
- 4 A **site plan** (preferably on a copy of an Ordnance Survey map at not less than 10,000 scale) showing the general location of the proposed development and its boundary. This plan should show two named roads so as to assist the location of the appeal site or premises. The application site should be edged or shaded in red and any other adjoining land owned or controlled by the appellant (if any) edged or shaded blue. ✓
- 5 A list (stating drawing numbers) and copies of all **plans, drawings and documents** sent to the LPA as part of the application. The plans and drawings should show all boundaries and coloured markings given on those sent to the LPA. 5
- 6 A list (stating drawing numbers) and copies of any **additional plans, drawings and documents** sent to the LPA but which did not form part of the original application (e.g. drawings for illustrative purposes). 6

**Copies of the following must also be sent, if appropriate:**

- 7 **Additional plans, drawings or documents** relating to the application but not previously seen by the LPA. Please number them clearly and list the numbers here: 7 ✓  
 A : OUR HOUSE IN BETWEEN TWO DORMER ROOFS  
 B : IMMEDIATELY OPPOSITE US  
 C : OPPOSITE US TO THE RIGHT
- 8 Any relevant **correspondence** with the LPA. 8
- 9 If the appeal is against the LPA's refusal or failure to approve the matters reserved under an outline permission, please enclose: 9a
  - (a) the relevant outline application; 9b
  - (b) all plans sent at outline application stage; 9c
  - (c) the original outline planning permission. 10
- 10 If the appeal is against the LPA's refusal or failure to decide an application which relates to a **condition**, we must have a copy of the original permission with the condition attached. 11
- 11 A copy of any Environmental Statement plus certificates and notices relating to publicity (if one was sent with the application, or required by the LPA). 12 ✓
- 12 If you have sent other appeals for this or nearby sites to us and these have not been decided, please give details and our reference numbers.  
 CASE REF: 2028588

**PLEASE TURN OVER AND SIGN THE FORM - UNSIGNED FORMS WILL BE RETURNED**

Please turn over

## K. PLEASE SIGN BELOW

(Signed forms together with all supporting documents must be received by us within the 6 month time limit)

- 1 I confirm that I have sent a copy of this appeal form and relevant documents to the LPA (if you do not your appeal will not normally be accepted).
- 2 I confirm that all sections have been fully completed and that the details of the ownership (section I) are correct to the best of my knowledge.

Signature

*Lucy MacArthur*

Date 1 2020 7

Name (in capitals) LUCY MACARTHUR

On behalf of (if applicable)



The gathering and subsequent processing of the personal data supplied by you in this form, is in accordance with the terms of our registration under the Data Protection Act 1998. Further information about our Data Protection policy can be found on our website under "Privacy Statement" and in the booklet accompanying this appeal form.

### NOW SEND

#### 1 COPY to us at:

The Planning Inspectorate  
Registry/Scanning Team  
Temple Quay House  
2 The Square  
Temple Quay  
BRISTOL  
BS1 6PN

#### 1 COPY to the LPA

Send a copy of the appeal form to the address from which the decision notice was sent (or to the address shown on any letters received from the LPA). There is no need to send them all the documents again, send them any supporting documents not previously sent as part of the application. If you do not send them a copy of this form and documents, we may not accept your appeal.

#### 1 COPY for you to keep

When we receive your appeal form, we will:

- 1 Tell you if it is valid and who is dealing with it.
- 2 Tell you and the LPA the procedure for your appeal.
- 3 Tell you the timetable for sending further information or representations.

#### YOU MUST KEEP TO THE TIMETABLE

If information or representations are sent late we may disregard them. They will not be seen by the Inspector but will be sent back to you.

- 4 Tell you about the arrangements for the site visit, hearing or inquiry.

At the end of the appeal process, the Inspector will give the decision, and the reasons for it, in writing.

Published by The Planning Inspectorate June 2006.

Printed in the UK June 2006 on paper comprising 100% post-consumer waste.

© Crown Copyright 2004. Copyright in the printed material and design is held by the Crown. You can use extracts of this publication in non-commercial in-house material, as long as you show that they came from this document. You should apply in writing if you need to make copies of this document (or any part of it) to:

The Copyright Unit  
Her Majesty's Stationery Office  
St Clements House  
2-6 Collegate  
Norwich  
NR3 1BQ



A

Dok.MER



our house!

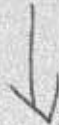

Dok.MER



Lway MacArthur  
13 Park House Gardens  
Twickenham  
TW1 2DF  
26 February 2007

RE: 06/2121/HOT Appeal

Dear Sir/Madam,

I am enclosing copies of plans that I forgot to send you with my recent appeal documents. I am sorry for any inconvenience this causes.

Yours sincerely

Lway MacArthur



ALL DIMENSIONS MUST BE CHECKED ON SITE AND NOT SCALED FROM THIS PLAN

The chimney to match existing on  
left side of entrance facing left  
on 1st & 2nd floor levels & 400 mm dia.

Edge steel to match existing

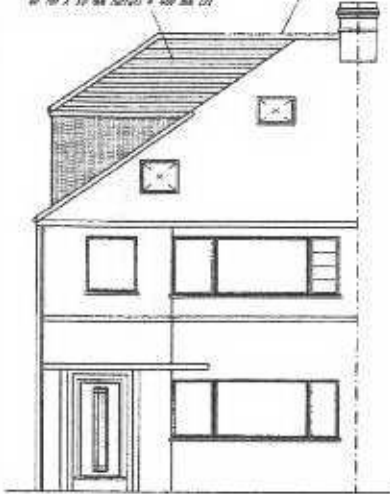

PROPOSED FRONT ELEVATION

Front edge of roof  
to a 400 mm dia.

Chimney 400 mm dia  
to match existing

Deck of roof  
to match existing

Roofing

Brickwork

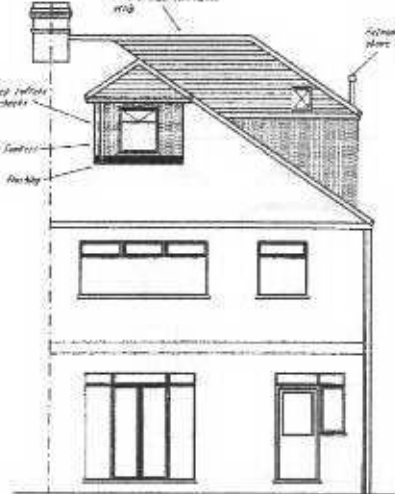

PROPOSED REAR ELEVATION

Red bricks to 7.5mm  
thickness spaced to  
ground level floor

3 parts of rendering to match existing on  
other side of this elevation proposed

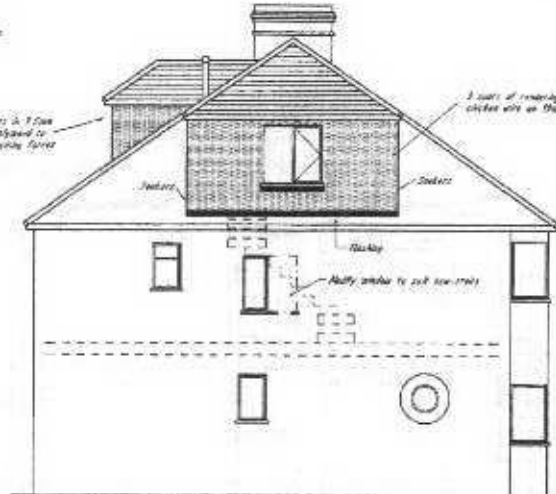

PROPOSED SIDE ELEVATION

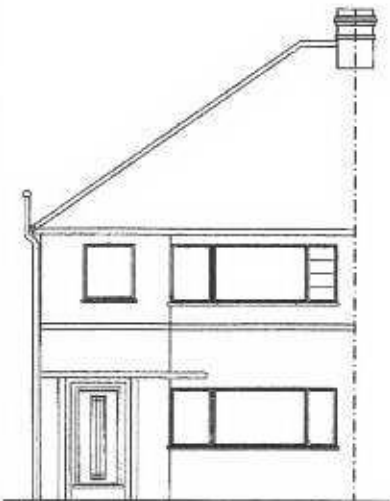

EXISTING FRONT ELEVATION

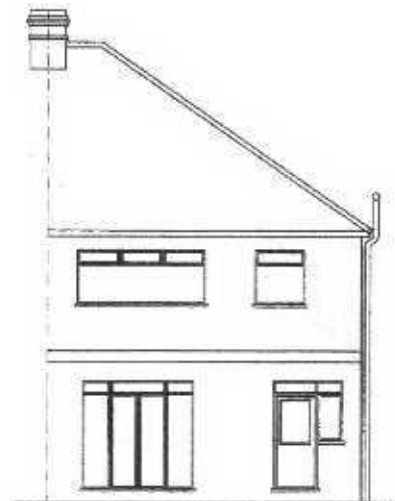

EXISTING REAR ELEVATION

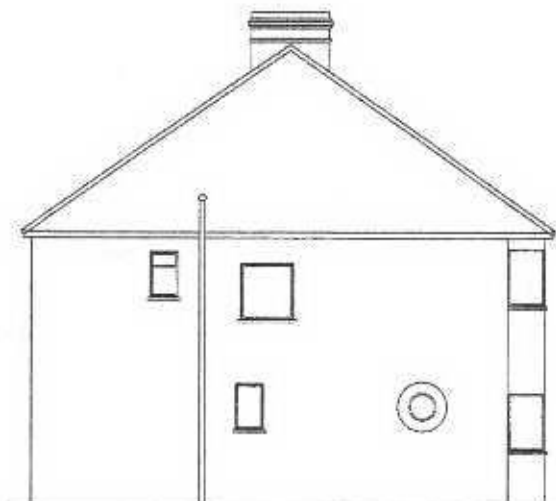

EXISTING SIDE ELEVATION

CLIENT MR & MRS WINDWAY 23 PARK WHITE GARDENS TWICKENHAM, TWY 2DF	THIS DRAWING IS ISSUED SUBJECT TO THE UNDERSTANDING THAT IT IS COPYRIGHT, SHOULD BE REGARDED AS CONFIDENTIAL AND MUST NOT BE REPRODUCED WITHOUT DESIGNER'S CONSENT.
DOUBLE (A) LEFT CONVERSION & WATFIELD ROAD WALTON-ON-THE-HILLS SURREY KT12 2AD TEL: 07532 248637	DATE: APRIL 2006 SCALE: 1:50 DRAWN: FRANK BENTON M. THORNTON BSc (Arch) DING No: 22774-3-06/7

