



Do not scale.
Any discrepancies should be reported immediately to the Architect.
If in doubt ask.
This drawing is copyright of the Architect.

Drawing Status:

Planning

Key:

- ① White uPVC framework with clear glazing
- ② White uPVC entry door
- ③ Pebble dash render with corner face brick detail
- ④ Plain roof tiles
- ⑤ Timber bin shed to accommodate 2nos of 240L wheelie bins
- ⑥ Photovoltaic panels
- ⑦ White uPVC framework with privacy glazing

-  Masonry fence
-  Timber fence



Lux Construction Design & Build

211 Station Rd
LONDON HA1 2TP

020 3633 5877
architect Katashi Yamamoto
k.yamamoto@lux-construction.uk
www.lux-construction.uk

Project title

9 & 9B Cheyne Ave
London TW2 6AN

Drawing title

**Proposed South East
Elevation (Section C-C)**

Scale

1:100@A3

Date

Sep 2021

Project

739

Drg.no.

209

Revision

v.3

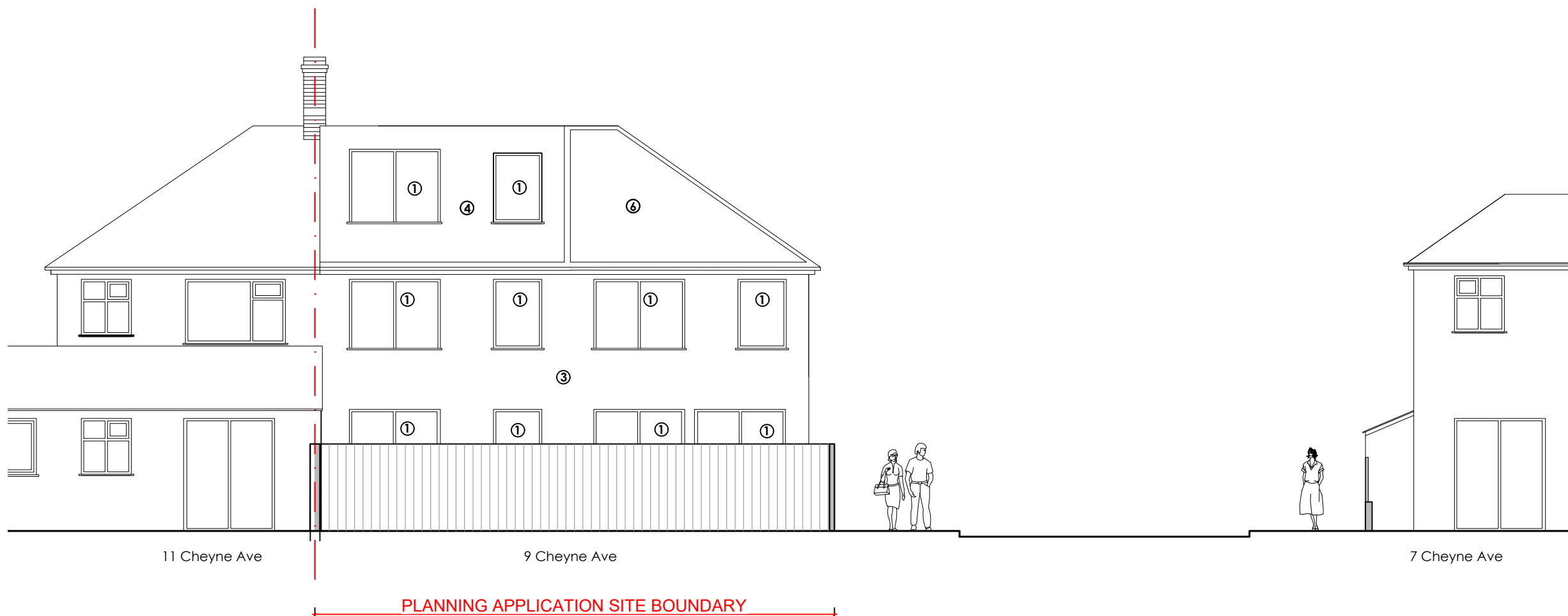

0 1 2 5m