

Do not scale.  
Any discrepancies should be reported immediately to the Architect.  
If in doubt ask.  
This drawing is copyright of the Architect.

Drawing Status:

## Planning

Key:

- ① White uPVC framework with clear glazing
- ② White uPVC entry door
- ③ Pebble dash render with corner face brick detail
- ④ Plain roof tiles

-  Masonry fence
-  Timber fence



### Lux Construction Design & Build

211 Station Rd  
LONDON HA1 2TP

020 3633 5877  
architect Katashi Yamamoto  
k.yamamoto@lux-construction.uk  
www.lux-construction.uk

Project title

**9 & 9B Cheyne Ave**  
London TW2 6AN

Drawing title

**Existing South East  
Elevation (Section C-C)**

Scale Date

1:100@A3 Sep 2021

Project Drg.no. Revision

739 107 v.3

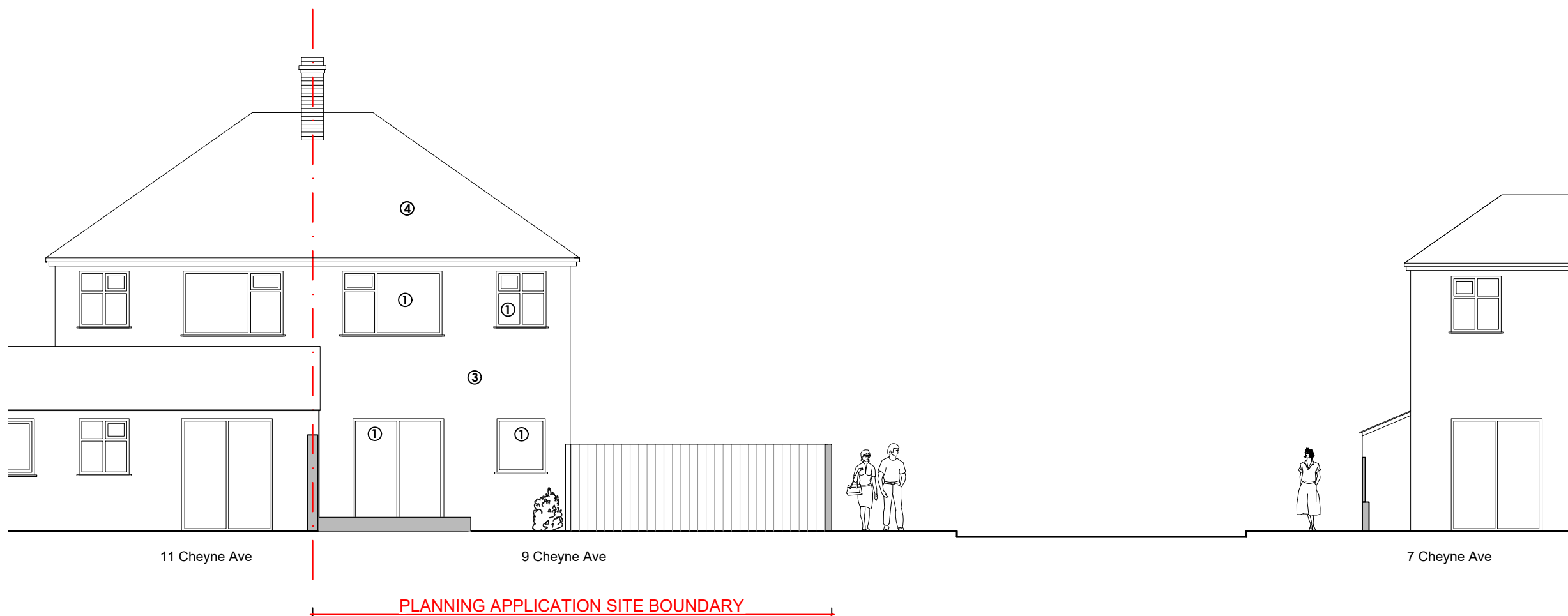

0 1 2 5m