

— To be demolishd

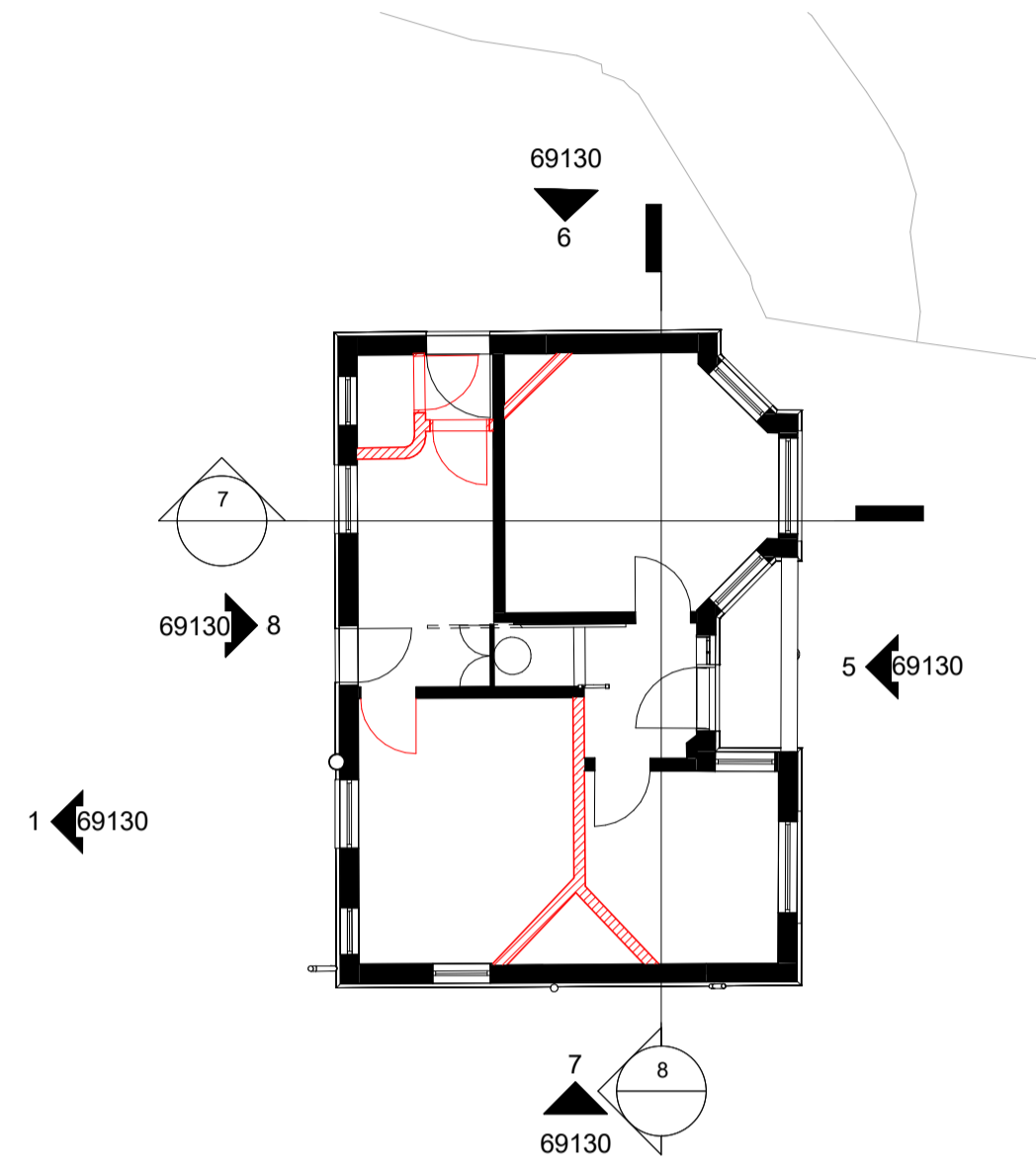

1 Entrance Lodge\_ Existing Ground Level  
1:100

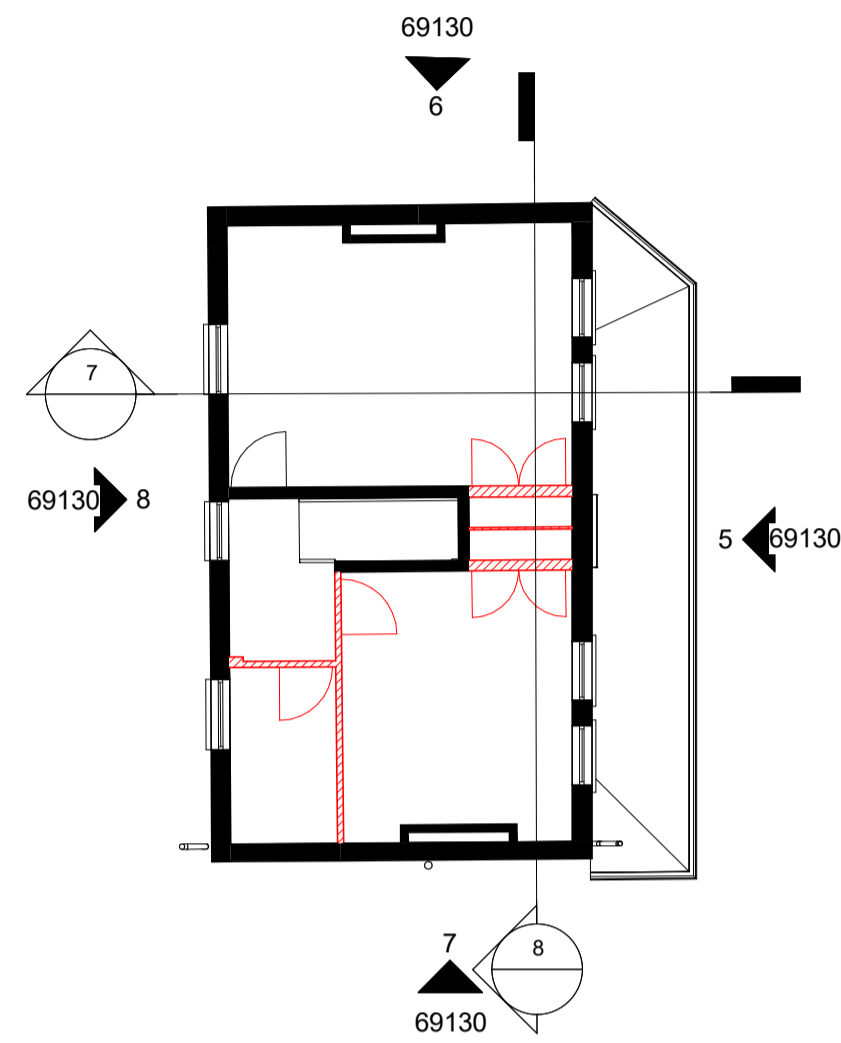

2 Entrance Lodge\_ Existing First Level  
1:100

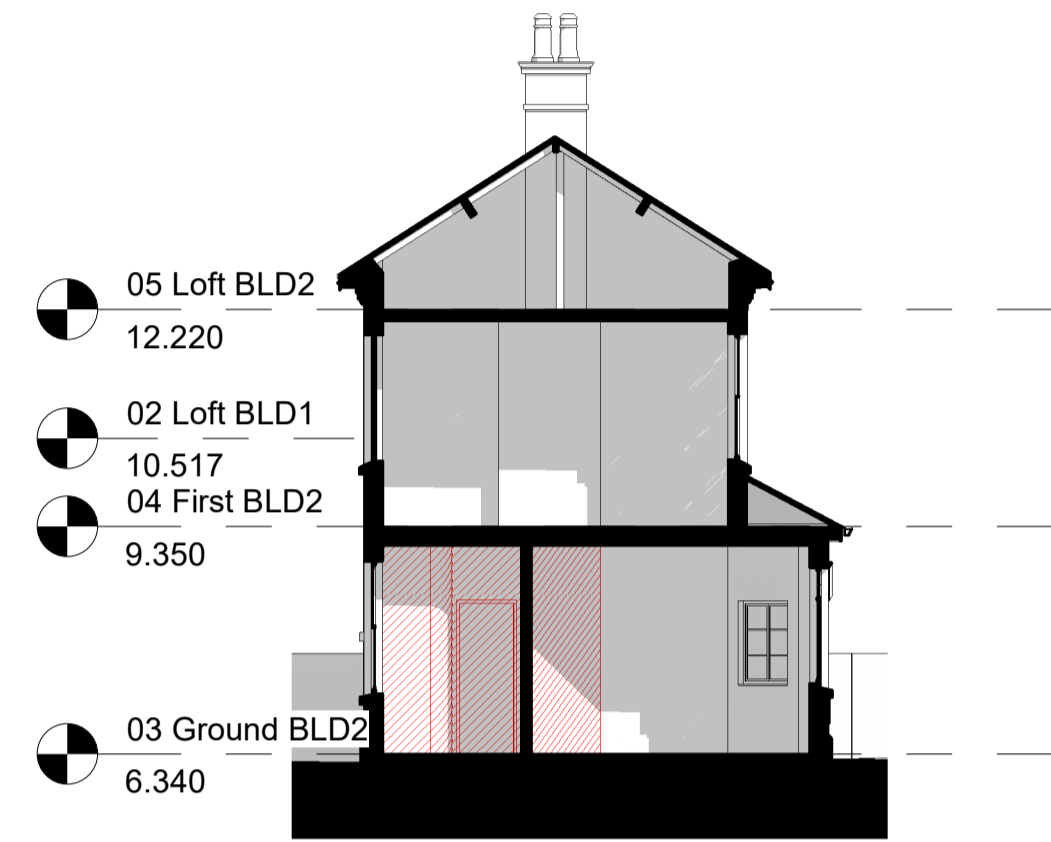

7 Entrance Lodge\_ Existing Short Section  
1:100

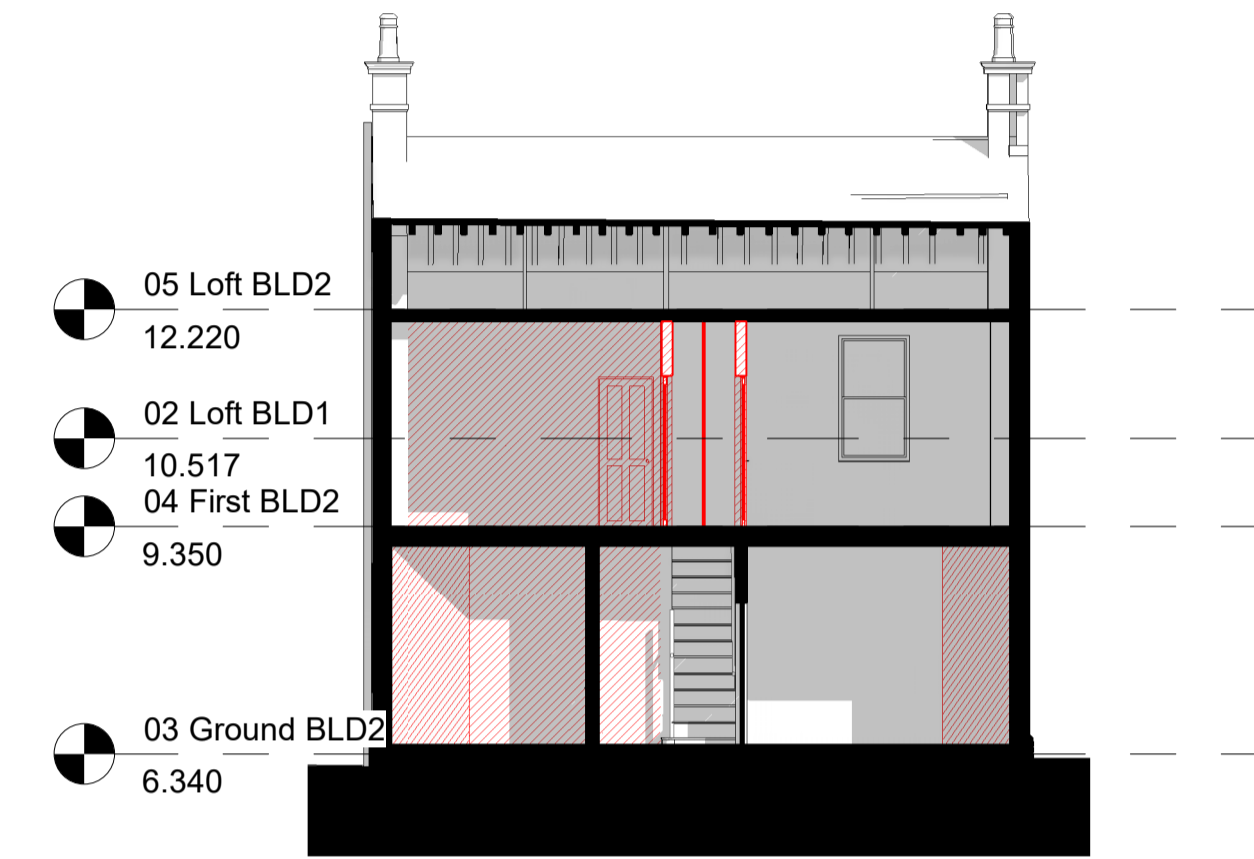

8 Entrance Lodge\_ Existing Long Section  
1:100



3 Entrance Lodge\_ Existing East Elevation  
1:100



4 Entrance Lodge\_ Existing West Elevation  
1:100

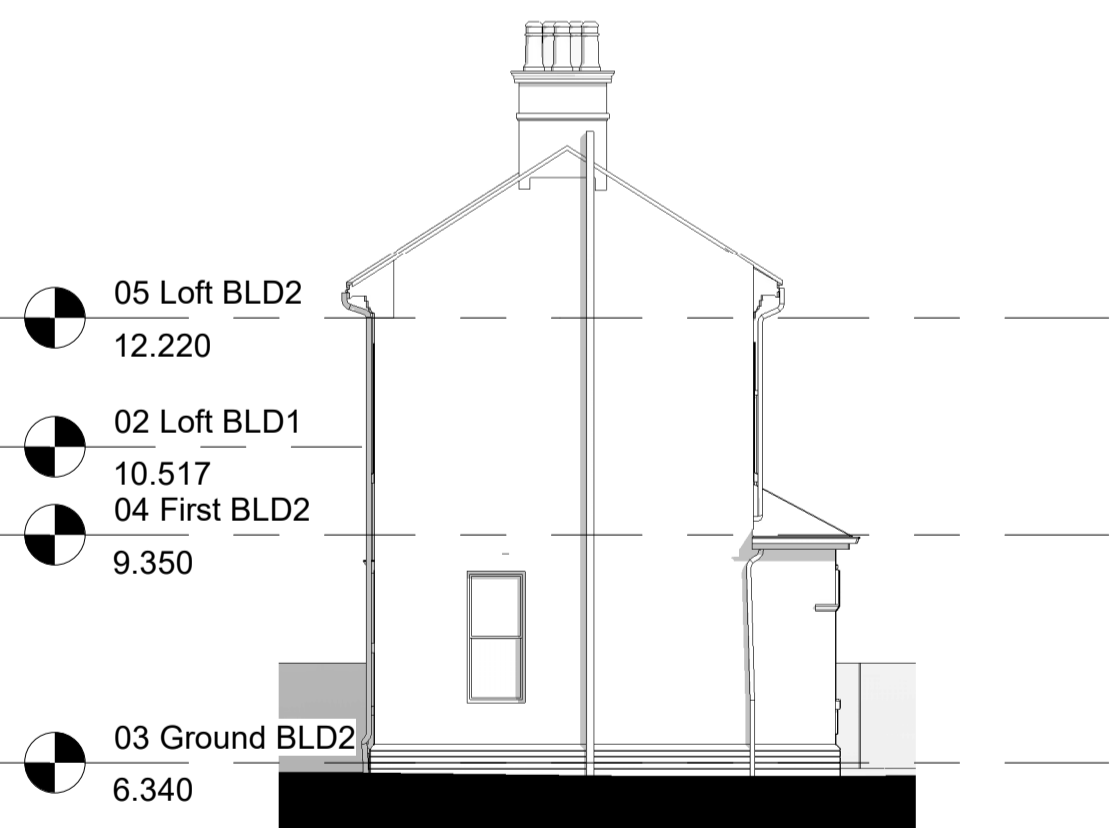

5 Entrance Lodge\_ Existing South Elevation  
1:100



6 Entrance Lodge\_ Existing North Elevation  
1:100

| Revision | Description             | Date       | Drawn | Checked |
|----------|-------------------------|------------|-------|---------|
| 2        | For Planning Submission | 12/11/2021 | FS    | OM      |
| 1        | For Planning Submission | 12/08/2021 | FS    | OM      |

**SCOTT  
BROWNRIGG**

77 Endell Street  
London WC2H 9DZ  
T +44 (0)20 7240 7766  
W scottbrownrigg.com

Client's Name  
Star Land Realty UK Ltd.

Job Title  
Barnes Hospital Site

Drawing Title  
Entrance Lodge Demolition Plans

Scale  
1 : 100 @A1

SBR Project No.  
18387

SBR Project No. Originator Volume Level Type Role Number  
**18387-SBR-BD-XX-DR-A-82201**

Subsidiary Code Status Rev  
S4 - FOR STAGE APPROVAL **2**