

ACCESS TO GILPIN AVENUE

SECURE GATE & RAILINGS

SECURE BIN STORAGE

SECURE CYCLE STORAGE  
FOR 3Mo. CYCLES - see  
21/263/DC-02

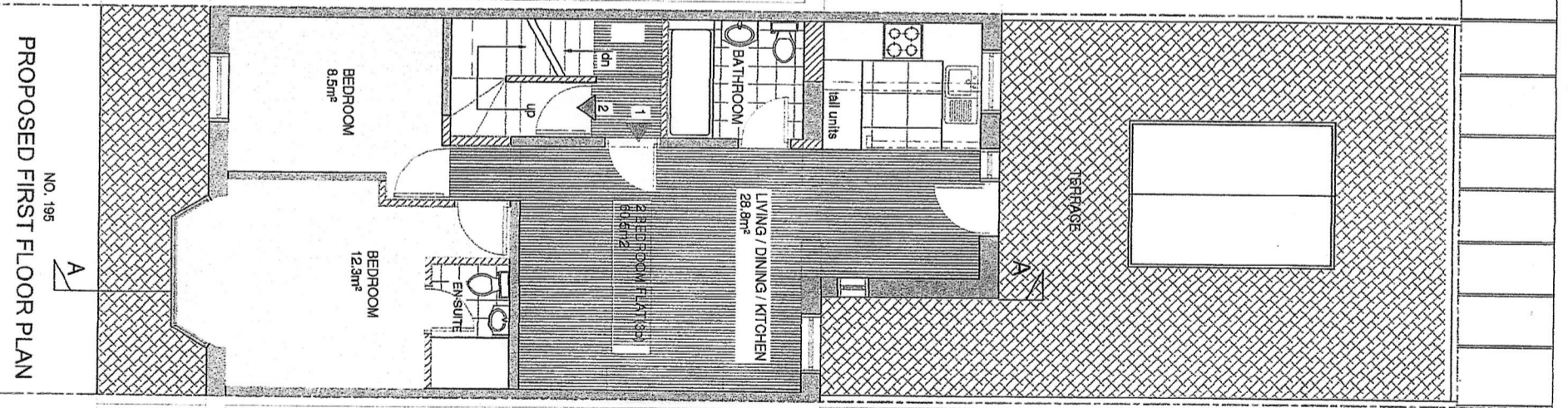
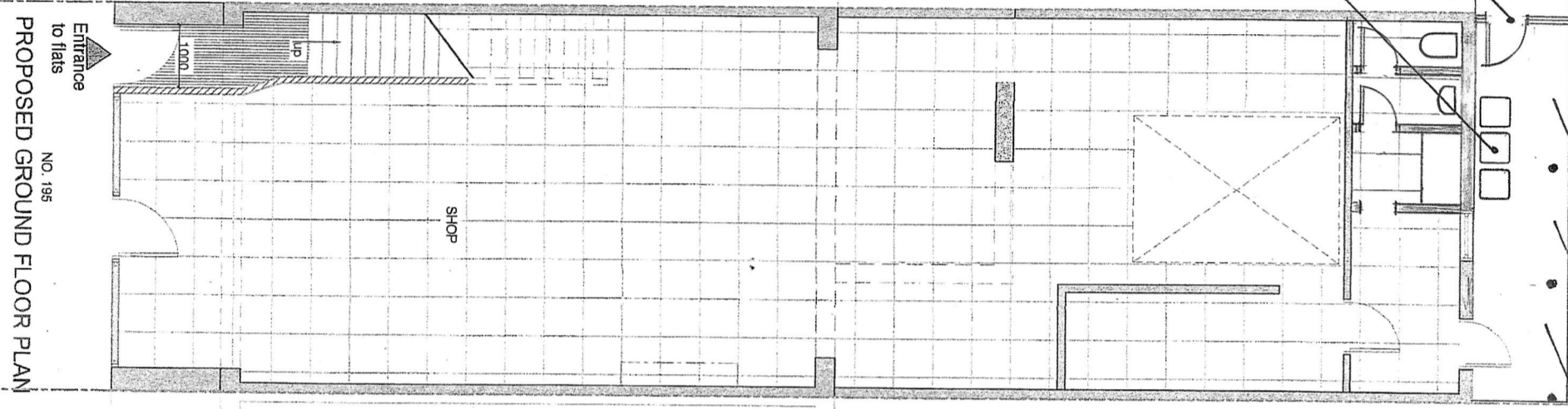
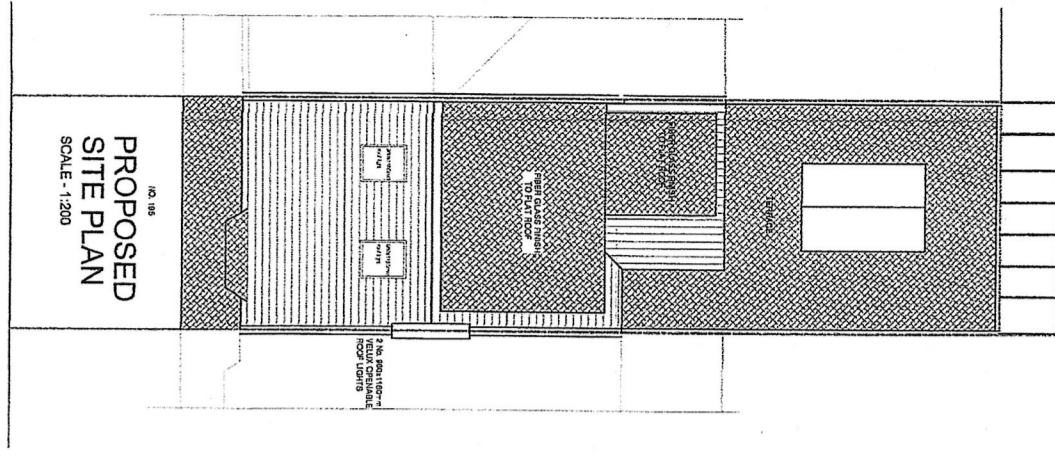

REV	DATE	DETAILS

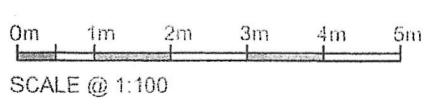

COPYRIGHT IN THIS DRAWING BELONGS TO AND IS VESTED IN STUDIO 5 ARCHITECTS AND MAY NOT BE REPRODUCED OR DISTRIBUTED IN ANY WAY OR FOR ANY PURPOSE WITHOUT THEIR WRITTEN CONSENT. ANY PERSON, FIRM OR COMPANY UNLAWFULLY REPRODUCING OR DISTRIBUTING THIS DRAWING OR IN ANY WAY INFRINGING THE COPYRIGHT THEREIN WILL BE PROSECUTED.

DRAWINGS ARE NOT TO BE SCALED. FIGURED DIMENSIONS ONLY ARE TO BE WORKED TO.

**studio 5 (london) design ltd**

130 Warden Avenue, Harrow, HA2 9LN  
T: 07703 552391  
E: mail@studio5architects.co.uk

**DRAWING:** PROVISION OF CYCLE & REFUSE STORAGE

**SCALE:** 1:100 @ A3

**DATE:** NOV' 2021

**PROJECT:** 195 UPPER RICHMOND ROAD WEST LONDON SW14 8OT

**JOB NO.:** 21/263

**DRG. NO.:** DC-01